The Kingston Daily Freeman

VOL. LIX.—No. 58. CITY OF KINGSTON, N. Y., THURSDAY EVENING, DECEMBER 26, 1929. PRICE FOUR CENTS.

Defective Wiring Responsible for White House Fire

Pending Repairs President Hoover Will Use Historic Presidential Study on Second Floor of Executive Mansion.

Washington, Dec. 26 (AP).—In a [illegible]eous old room that has witnessed [illegible]h of the unfolding drama of [illegible]erican history, President Hoover [illegible] receive his business callers dur[illegible] the next few days and administer [illegible] affairs of the nation.

Until suitable quarters are provid[illegible] for occupancy during the restora[illegible]n of the west wing of the White [illegible]se, destroyed in the fire of Christ[illegible]s Eve, Mr. Hoover has elected to [illegible] the historic presidential study on [illegible] second floor of the executive [illegible]nsion.

No time is to be lost, either in re[illegible]lding the executive offices or in [illegible]viding accommodations for the [illegible]od that process will take. Ar[illegible]gements have been made for housing the executive staff in the adjoining state, war and navy building and the first of the week, it is expected [illegible] headquarters will have been established there for the President, his [illegible]retaries, the White House clerical [illegible]ce and newspapermen assigned to [illegible] President.

Meanwhile, all business will be [illegible]nsacted from the presidential [illegible]dy. This is a room to which Mr. [illegible]over is much attached because of [illegible] historical association and where [illegible]ny a president has worked before [illegible]n. It was used by all the heads [illegible] the nation from President Adams [illegible] President Roosevelt. Mr. Hoover [illegible]ently restored it after two de[illegible]les and a half of disuse.

He has himself described it as "a [illegible]m crowded with memories of the [illegible]rage and the high aspirations and [illegible] high accomplishments" of Amer[illegible]'s presidents. "Here worked Lin[illegible]n," he said. "In this room he [illegible]ned the emancipation of the negro [illegible]e from slavery."

An old mahogany table around [illegible]ich gathered the cabinets of a [illegible]re of presidents was placed just [illegible]side the door for the use of Mr. [illegible]over's secretary, George Akerson. [illegible]rking accommodations were pro[illegible]ed for his other assistants, Walter [illegible]ton and Lawrence Richey in ad[illegible]ing bedrooms.

All the furniture in the destroyed [illegible]cutive offices, with the exception [illegible] the President's desk, which was [illegible]ly damaged, has been transferred [illegible] the state, war and navy building [illegible] the chief executive's personal [illegible]s, all of which were saved from [illegible]e fire, have been stored away in [illegible]e White House proper.

Attention is being given to the [illegible]estion of entirely rebuilding the [illegible]ecutive offices and providing in[illegible]eased space for the growing presi[illegible]ential staff, but Akerson has said [illegible]at probably the old building, the [illegible]tside walls of which are still stand[illegible]g, will be used for several more [illegible]ars. Eventually, he added, con[illegible]deration must be given to more [illegible]dequate space for the increasing [illegible]rce of the chief executive.

Experts have made a thorough in[illegible]estigation and reported to the [illegible]resident that in their opinion the [illegible]re of Christmas Eve was caused by [illegible]efective wiring. This view was [illegible]pported by the fact that the first [illegible]erson to reach the blaze with hand [illegible]re extinguishers reported that the [illegible]ghts could not be turned on, indi[illegible]ating that a short circuit occurred.

CLAIM SANDINO WAS PAID $60,000 TO QUIT

Mexico City, Dec. 26 (AP)—Incensed [illegible] rumors that General Augustino [illegible]andino, exiled Nicaraguan Insurgent [illegible]ieftain, accepted $60,000 to cease [illegible]is anti-American operations in [illegible]icaragua, certain Mexican elements [illegible]hich gave him moral support are in[illegible]estigating the circumstances sur[illegible]ounding his departure from his [illegible]ative land.

El Universal said the Communist [illegible]arty of Mexico, the Mexican chapter [illegible]f the Anti-Imperialist League, and [illegible]he "Hands-off Nicaragua Commit[illegible]ee" charged General Sandino ac[illegible]epted a check for $60,000 as the [illegible]rice for his leaving Nicaragua. He [illegible]ame to Mexico several months ago [illegible]nd made his home at Merida, Yuca[illegible]an, where he was alleged to be "liv[illegible]g like a millionaire".

A prominent member of the three [illegible]olitical groups told a reporter for El [illegible]niversal that a photograph of the [illegible] paid to Sandino was in the [illegible]ands of their investigating commit[illegible]. As the investigation is secret, [illegible]ow ever, he refused to let the report[illegible] see it.

CONTEST OF MARSHALL WILL MAY GO TO SUPREME COURT.

No further testimony was taken [illegible] the will contest action before Sur[illegible]rogate Kaufman in the matter of [illegible]roving the will of Edgar M. Mar[illegible]hall, late of the village of Kerhonk[illegible]on. An adjourned date was set but [illegible] that date there was no further [illegible]estimony offered. The action may [illegible] be transferred to the Supreme Court.

Tardieu Calls on Edge.

Paris, Dec. 26 (AP).—Premier Tardieu made a long Christmas call Wednesday upon Walter C. Edge, [illegible] American Ambassador to France. [illegible] Premier chose the holiday so [illegible] he could present his greetings [illegible]ersonally to the Edge family and at [illegible] same time have a lengthy chat [illegible]ut many questions interesting to [illegible]rance and to the United States.

Killed by Dry Enforcement Men On Suspicion

Young Man Murdered on Supposition That He Was Carrying Liquor on Motor Boat Which Had No Liquor on Board.

Buffalo, Dec. 26 (AP).—Eugene F. Downey, Jr., 27, son of Police Lieutenant Eugene F. Downey, of this city, bled to death last night after he was shot by Coast Guardsmen in the CG-2245, which was patrolling the Niagara river for rum runners and narcotic smugglers.

Downey and a companion were in a motor boat known as the Dodge and were suspected of having aboard a load of liquor from Canada.

After the shooting, the Dodge was found to be empty. Downey's companion escaped after the Dodge had been run against a Buffalo pier.

Medical Examiner Rocco C. De Cominicis said today he was at a loss just how to proceed in the case due to the attitude of Richard H. Templeton, Federal attorney for this district.

Templeton gave orders that the medical examiner be not permitted to question the Coast Guardsmen connected with the shooting.

Dr. De Comincis was allowed to inspect the Dodge, which has five bullet holes in it, three above the water line and two below.

The fact that Downey was shot in one leg led to speculation.

The medical examiner said he was convinced none of the five bullets that struck the boat wounded Downey. He voiced the opinion that the speed boat outdistanced the government chaser and that the unidentified pilot of the Dodge quickly lashed his boat to the dock, climbed up the rope into the pier and ran away. He further theorized that Downey stood up and attempted to climb up on the dock and was shot down then.

Downey was bleeding profusely when Coast Guardsmen hove to on the scene. Much difficulty was experienced in getting him ashore, the pier being high, and both police and firemen were called to aid in the task. The wounded man died 20 minutes after reaching a hospital. Surgeons were quoted as saying that had a tourniquet been promptly applied to the wounded leg the man's life would have been saved.

Last Friday Downey pleaded not guilty to a charge of conspiracy to smuggle and was released in $10,000 bail. He was accused of implication in the barge Loretta case, in which eight other men are involved. Six of the number are barge captains.

Rudolph Thompson, Asa Ennis and Orville Grant were given as the names of the Coast Guardsmen connected with last night's tragedy.

The Dodge, Coast Guard officials said, was cruising without lights. The Coast Guard craft hailed her, but she failed to heave to.

Soviet Aids in Search for Fliers

Moscow, Dec. 26 (AP).—Personal appeal of Senator Borah of Idaho, chairman of the Senate foreign relations committee, and a request of the United States Department of the Interior to the Moscow government for aid in search for Carl Ben Eielson and Earl Borland in the icy wastes of North Siberia were answered today.

The Soviet foreign office announced that an airplane was dispatched Wednesday to search for the two missing aviators, who never returned to Alaska six weeks ago from a flight to aid an ice-bound fur ship. They were believed to have been forced down near North Cape.

The foreign office announcement said also that two other airplanes would be dispatched immediately to aid in search of the missing airmen, one of whom, Eielson, was companion of Captain Sir George Hubert Wilkins on his flight across the unexplored North Polar area last year.

Semyon Shestakov, national air hero of Soviet Russia since his flight from Moscow to New York, was selected to head the rescue expedition. He will pilot an airplane of the same type as the "Land of the Soviets", in which he and three companions flew across Sizeria to Alaska, and thence to New York. Their route then was believed here to traverse the area in which Eielson and Borland were lost.

Two of the Soviet planes are now at Providence Bay, in the extreme northeast of Siberia in Bering Strait. Sestakov was at Cape Northern (Cape Northern probably is near North Cape; it is not charted on available maps).

North Cape, near where the aviators were believed lost, is about 500 miles west and north of Seward, Alaska, where considerable of the American relief expedition work is being directed.

INSTALLMENT PLAN INVADES THE COURTS.

Wichita, Kan., Dec. 26 (AP).—The installment plan has invaded the courts.

Convicted the third time of a traffic violation, Leland Sapp was sentenced to serve four and one half hours in jail each day for a week.

Judge Enos Hook said he did not desire to cause Sapp to lose his job and decreed that he might report for incarceration at 2 o'clock each afternoon and be released at 6:30 to spend the evening with his family.

William Hasse Found Dead on Floor of Hotel

Autopsy Discloses That Death Was Due to Heart Trouble—Had Apparently Been in Good Health Shortly Before His Death.

William Hasse, 43, who for the past wo years has been employed at the McMullen Hotel in Marlborough, was found dead on the floor of the hotel near the wash room Tuesday evening. Injuries about the face led those who discovered the body to believe there had been foul play but an investigation by Sergeant Lockhart and Deputy Sheriff Constable indicated a natural death. Later an autopsy performed by Doctors Myers of this city and Zacheries of Marlborough disclosed that death had been due to heart trouble and that he was also suffering from kidney trouble.

Mr. Hasse, who was employed about the hotel, had apparently been in good health shortly before his death. Mr. McMullen earlier in the evening gave Hasse a number of Christmas presents and then had gone out. He returned shortly after to discover Hasse lying face down on the floor. He had apparently gone to his room and then returned downstairs to turn off the light in the wash room. As he was about to enter the room he fell to the floor and sustained injuries to his face and nose. This at first led the authorities to think there had been trouble but no one had seen any person about the place where the body was found.

Deputy Sheriff Constable and Coroner Conner went to Marlborough and in company with Sergeant Lockhart made an investigation and then turned the body over to Undertaker Tuttle in the village. The autopsy was authorized by Coroner Conner and was performed at the Tuttle morgue Wednesday. The facts disclosed on the autopsy indicated that death had been caused by heart disease.

Hasse had formerly resided at Poughkeepsie and some time ago lived at Beacon. During the time he worked at the McMullen Hotel he resided in the village.

INSANE, HE KILLS WIFE, SIX CHILDREN AND HIMSELF

Walnut Cove, N. C., Dec. 26 (AP).—A Stokes county farmer's wife and six children lay dead today, all the victims of a husband and father who had been kind to them until Christmas Day, when a violent fit of insanity robbed him of his reason and caused him to slay them and shoot himself to death with a shotgun.

The Dead.

Charles D. Lawson, 43, well to do farmer, who lived near Walnut Cove; his wife, 38, and six of their children: Marie, 17; Carrie, 14; Maribelle, 10; James, 7; Raymond, 5, and Mary Lou, 5 months.

The bodies of the mother and children, shot or beaten to death, were found yesterday afternoon in the Lawson home and a tobacco barn on the place. The hands of each of them were folded across their breasts, their heads pillowed, and their eyes closed. The father, after murdering them, had carefully laid them out for burial.

Lying by a pathway in a patch of woods a half mile away was found the body of the middle-aged farmer. A single barreled shotgun was nearby and in his pocket was a crumpled piece of paper upon which was scrawled:

"Blame nobody but I".

A county coroner's jury found that Lawson slew his wife, six children and himself during a fit of insanity.

Arthur Lawson, 19-year-old son, is the only member of the immediate family now alive. He was away from home when the father went insane.

"SANTA" SELECTED GIFTS FROM THE BEST HOMES

Chicago, Dec. 26 (AP).—James Buck, or Santa Claus, as he chose to designate himself, was climbing through the window of a home on Hartray avenue last night with a pack on his back. A policeman observed him and pulled Buck back out of the window and inquired what was the idea.

"I am Santa Claus," said Buck, "my friends who live here are away, and I thought I would seize the opportunity to slip in the window and deposit gifts about the place."

There was no denying Santa had some nice presents in his bag. It was not surprising, for he later explained to policemen the presents had been collected from some of Evanston's best homes.

CHRISTMAS WHISKEY THIS YEAR BETTER, APPARENTLY

New York, Dec. 26 (AP).—A number of hospital cots were occupied today by the more severe of the 33 cases of alcoholism listed in newspaper tabulations over Christmas. There were no deaths.

Three of the cases were women. Hospital authorities said no symptoms of wood alcohol or other poison were manifested by any of those treated. Overindulgence caused the trouble.

Four deaths from alcoholic poisoning occurred in Bellevue Hospital on Christmas day last year. In 1927, seven deaths were ascribed to this cause during the Christmas holidays and in December, 1926, there were 72, of which 40 were laid to wood alcohol.

Controversy Over Borah's Attack On "Dry" Forces

Attorney General Mitchell Says There Had Been an Improvement In The Last Six Months—Loyal and Conscientious Group, Declares Doran.

Washington, Dec. 26 (AP).—The spreading controversy on prohibition enforcement has brought two government departments into the verbal melee with statements in opposition to Senator Borah's assertion that with the present personnel the Volstead law never can be made effective.

Attorney General Mitchell said there had been an improvement in the last six months and that the possibilities of further bettering conditions were being given careful study. With the approval of the Treasury, Prohibition Commissioner James M. Doran asserted Borah's condemnation of the entire prohibition personnel was "unfortunate and bound to have a disheartening effect on the morale of the service."

Informed of the Mitchell and Doran statements, the Idaho senator met the attorney general's reference to efforts to improve enforcement with the remark that "evidently its conditions were such as to call for an effort, and an heroic effort." He added that he had "no means of knowing" how much progress has been made "as its results have not yet appeared on the face of things."

Mitchell said that in fairness to the men now engaged in the prohibition service, he could not let Borah's criticism pass unchallenged. He asserted there had never been greater zeal in the enforcement of the liquor laws than at present.

He went on to say that more can be accomplished when Congress is ready to approve legislation carrying out the administration's recommendations for more adequate law enforcement machinery. His department has been at work for months, he added, on measures designed to improve personnel, relieve congestion in the courts and reorganize the enforcement agencies.

"There has been improvement in the last six months," he declared. "There has also, under the President's leadership, been a noticeable change in public attitude toward law observance."

Doran, while saying that the administration of the prohibition laws is "susceptible to improvement," asserted that "to say that prohibition cannot be enforced with the present personnel comes perilously near to saying that it cannot be enforced at all." He added that "on the whole, we are not likely to find a more loyal and conscientious group of men than are now serving under me."

Opening of New Rondout Bank

Saturday afternoon and evening the Rondout National Bank has set aside for the general public to inspect its new banking house. The inspection will be held between the hours of 1 o'clock in the afternoon and the bank will remain open until 9 o'clock that evening.

The new banking house is spacious and modern throughout. A brief description of the new banking quarters was printed several weeks ago in The Freeman.

The officials of the bank are extending a cordial invitation to every one to visit and inspect the new banking house.

MAY VISIT KINGSTON BEFORE RETURNING TO MEXICO

Gen. Joaquin F. del Valle of Mexico, who is in the United States on business, and who is a personal friend of Charles A. Dunn of 20 Taylor street may visit Kingston for a few hours before he returns home. Gen. del Valle has spent considerable time in the United States, where he represented the Obregon and Calles revolution in 1920. Monday he went to Baltimore and visited for half an hour President-elect Pascual Ortiz Rubio of Mexico, who was ill at the Johns Hopkins Hospital there. Gen. del Valle belongs to both the Industrialist party and the Agricultural group and is head of the Unification National Revolucianaria, each behind the new administration. According to clippings from the Baltimore Sun sent to Mr. Dunn by del Valle, he is of the opinion that there is nothing in the threatened revolution in Mexico, that Jose Vasconcelos is the victim of a small group of persuasive adventurers and that Vasconcelos has lost his head.

HIS ARREST DUE TO FORGETFULNESS

New York, Dec. 26 (AP).—A man was under arrest today on a charge of robbery because he forgot to put his pistol back in his pocket.

A change agent in an Interborough subway boot at 116th street and Lenox avenue was held up by a negro who poked a large revolver into the window. The negro raked out piles of nickels, dimes and paper money, amounting to $26.

When he emerged from the subway into the street a policeman saw the pistol in the man's hand and used his nightstick before asking questions. At the police station the man said he was James Baker, 25.

Held Up Vitale Dinner to Get Murder Contract

New York, Dec. 26 (AP).—A "gangster's contract" providing $20,000 for the killing of Francis Yale and Frank Marlow was the objective of seven men who held up a dinner being given for Magistrate Vitale December 7, a police inspector testified today at the trial of former Detective Arthur Johnson, a guest at the dinner, who was disarmed by the robbers.

Inspector Joseph J. Donovan, head of the criminal identification bureau, testified that the contract was in the pocket of a Chicago gangster who was one of the guests at the dinner.

The inspector testified that Yale and Marlow had encroached upon the operations of Ciro Terranova, alias Morello, a gangster, and that Terranova had hired a man from Chicago "to bump off" Yale and Marlow for $20,000, of which he had only $5,000.

The payment of the balance had been delayed so long that the Chicago gangster threatened Terranova to turn over to the police a contract for the deed, which he held, unless quick payment was made, the inspector said.

"Terranova invited this Chicago man to the dinner to Judge Vitale and told him to bring the contract," said Inspector Donovan. "He knew this man had the contract with him and as a result the holdup was staged for the purpose of getting the contract."

Yale was killed a year ago last July in a Brooklyn street, shot down in his car by bullets from sub-machine guns in the hands of several men in a pursuing automobile.

Marlow was "taken for a ride" in June of this year, and his body dumped out in an isolated section of Long Island. Edward L. Lewis, Al Siegel and Johnny Wilson, former middleweight boxing champion, still are held in high bail as material witnesses in connection with his murder.

Inspector Donovan said his information came partly from the "under cover" detail of the department and from an investigation of the Tepecano Democratic Club, sponsors of the dinner and of which the magistrate is honorary president. Previously Police Commissioner Whalen had charged that the club was a hangout for men with criminal records and that there were many known criminals at the Vitale dinner. The club is not the regular Democratic Club of the district.

"After the holdup," the inspector testified, "Sam Savino, Joseph Catanio and Daniel Iameschia left the scene of the dinner and were instructed to go out and get the jewelry and money that was taken and return it. In four hours they returned with the jewelry and some of the money and delivered it at the club house."

THREE POWERFUL PLANES FOR EIELSON SEARCH

Seward, Alaska, Dec. 26 (AP).—Arrival here of three powerful cabin type planes, with a complement of experienced Canadian fliers to man them, revived today the fading hope of the northland that the search for Pilot Carl Ben Eielson and Mechanic Earl Borland, missing in Siberia since November 9, might prove successful.

The planes and fliers, brought here from Seattle on the Coast Guard cutter Chelan, were speedily transferred to a train on the Alaska railroad and were proceeding today to Fairbanks, where they are to be reassembled and flown either to Nome or Teller, Alaska, to engage in the search. The train is due at Fairbanks today.

Each of the planes has room for six passengers in addition to the pilot and can lift sufficient gasoline to enable them to undertake long flights. They are equipped with everything necessary for the safety of those flying them. The expedition also will be equipped with an aerial camera, with which it was said they might be able to pick up details of the areas passed over which would not be noticeable to the human eye.

Dispatches from Nome yesterday said traders and natives heard the plane circling overhead for a long time as if seeking a place to land. Crosson did not say where the place was, but this information will be obtained later and an intensive search made over the area.

JUDGE SHUFELDT GAVE HIM NEW YEAR'S GIFT

Patrick McGlynn, who said he lived in New York, was the only man arrested in Kingston on Christmas Day and he spent Christmas night in the county jail and was arraigned in police court today on a charge of public intoxication. McGlynn said he thought it was bad enough to spend Christmas night in jail and hoped he would get a better break for New Year's. Judge Shufeldt decided to give him the "better break", and after sentencing him to ten days in jail suspended the serving of the sentence, provided he left town.

Death of Michigan Astronomer.

Ann Arbor, Mich., Dec. 26 (AP).—Ralph H. Curtiss, 49, professor of astronomy and director of the University of Michigan Observatory since 1927, died here yesterday of pleurisy.

Audience to Cardinal Hayes.

Vatican City, Dec. 26 (AP).—Pope Pius will receive Cardinal Hayes of New York in a farewell audience this evening.

Proposed City Budget Fixes Tax Rate at $41.80

This is an Increase of $3.16 Over Last Year and is Largely Due to Increase in State and County Charges — Public Hearing Friday Evening.

The tentative city tax budget that will be submitted at the public hearing Friday evening at the city hall, fixes the tax rate for 1930 at $41.80, an increase of $3.16 over that of this year. Mayor Dempsey stated today that the increase is due largely to an increase in the amount of the state and county charges.

The budget as now prepared is simply tentative and is subject to revision and reduction.

The budget together with a comparison with the 1929 budget will be found below:

City of Kingston 1930 City Budget in Comparison with 1929 City Budget.

General Expenses.

Appropriations	1930 Budget	1929 Budget	Increase or Decrease*
General City Purposes	$ 20,307.61	$ 20,594.11	$ 286.50*
Election Expenses	6,075.47	8,559.81	2,484.34*
Salaries	32,264.34	27,990.00	4,274.34
Examining Board of Plumbers	2,723.62	2,575.50	148.12
Civil Service Commission	595.28	740.30	145.02*
G. A. R. Post	1,200.00	1,200.00	.....
Memorial Day	304.00	340.44	36.44*
Independence Day	.....	325.00	325.00*
Inquests	10.00	160.00	150.00*
Board of Health	14,562.32	12,652.17	1,910.15
City of Kingston Library	10,000.00	8,000.00	2,000.00
Fire Department	70,527.98	66,763.84	3,764.14
Police Department	88,946.71	71,122.77	17,823.94
Charities Department	51,506.19	46,924.44	4,581.75
Board of Public Works	341,891.90	314,452.14	27,439.76
Total for General Expenses	$640,915.42	$582,400.52	$ 58,514.90

BONDS.

	1930 Budget	1929 Budget	Increase or Decrease*
Street Improvement, Issue of 1911	.....	$ 10,000.00	$ 10,000.00*
Street Improvement, Issue of 1921	$ 31,000.00	41,000.00	10,000.00*
Street Improvement, Issue of 1923	15,000.00	5,000.00	10,000.00
Esopus Creek Bridge Bonds, Issue of 1925	.....	5,000.00	5,000.00*
Snow Removal Equipment, Issue of 1927	.....	5,000.00	5,000.00*
Refunding Bonds, Issue of 1926	10,000.00	10,000.00	.....
Asphalt Plant Bonds, Issue of 1926	1,000.00	1,000.00	.....
Fire Department, Issue of 1925	5,000.00	5,000.00	.....
Total for Bonds	$ 62,000.00	$ 82,000.00	$ 20,000.00*

Interest on Bonds.

Appropriation	1930 Budget	1929 Budget	Increase or Decrease*
Street Improvement, Issue of 1921	.....	$212.50	$212.50*
Street Improvement, Issue of 1921	682.00	2,266.00	1,584.00*
Street Improvement, Issue of 1923	875.00	1,375.00	500.00*
Esopus Creek Bridge, Issue of 1925	.....	125.00	125.00*
Refunding Issue of 1926	1,845.00	2,340.00	495.00*
Asphalt Plant, Issue of 1926	247.50	247.50	.....
New Equipment, Issue of 1927	.....	112.50	112.50*
Fire Department, Issue of 1925	112.50	337.50	225.00*
Fire Department, Issue of 1926	450.00	450.00	.....
City Hall Restoration, Issue of 1928	10,000.00	10,000.00	.....
Total Interest on Bonds	$14,212.00	$17,466.00	$3,254.00*

Certificates of Indebtedness.

Voting Machine Note of 1927	$3,000.00	$3,000.00	.....
Voting Machine Note of 1928	5,000.00	4,400.00	600.00
Fire Department Equipment Note of 1927	3,250.00	3,250.00	.....
Total for Certificate of Indebtedness	$11,250.00	$10,650.00	$600.00

Interest on Certificates of Indebtedness.

General Revenue Notes	$166.67	120.00	46.67
Board of Public Works Revenue Notes	250.00	165.00	85.00
Voting Machine Notes	585.00	874.30	289.30*
Fire Department Equipment Notes	216.67	379.17	162.50*
Total for Interest on Certificates of Indebtedness	$1,218.34	1,538.47	320.13*

Capital Improvements.

Street Improvements	10,000.00	10,000.00	.....
New Parks	.....	2,345.74	2,345.74*
New Equipment	13,000.00	1,000.00	12,000.00
Traffic Control Signal System	500.00	4,000.00	3,500.00*
Purchase of Land	.....	3,000.00	3,000.00*
Preliminary Survey Broadway Grade Crossing Elimination	2,500.00	2,500.00	.....
Voting Machines	.....	2,829.00	2,829.00*
City Hall Restoration and Equipping	8,000.00	.....	8,000.00
Total for Capital Improvements	$34,000.00	$25,665.74	$8,334.26

Assessment Improvements.

Appropriations	1930 Budget	1929 Budget	Increase or Decrease*
Twenty-five per cent of cost of Assessment Improvements	$ 7,520.72	$ 4,382.02	$ 3,131.70
Assessment Fund Deficits	1,874.13	37.66	1,836.47
Assessment on Forsyth Park for Lucas Avenue Sewer	.....	702.64	702.64*
Total for Assessment Improvements	$ 9,394.85	$ 5,129.32	$ 4,265.53

Miscellaneous.

Special Franchise Tax Refund New York Central Railroad Company	$ 6,254.00	.....	$ 6,254.00
Tablet—City Hall	5,000.00	.....	5,000.00
Advertising City	10,000.00	.....	10,000.00
Total for Miscellaneous	$ 21,254.00	.....	$ 21,254.00

Summary.

General Expenses	$640,915.42	$582,400.52	$ 58,514.90
Bonds	62,000.00	82,000.00	20,000.00*
Interest on Bonds	14,212.00	17,466.00	3,254.00
Certificate of Indebtedness	11,250.00	10,650.00	600.00
Interest on Certificates of Indebtedness	1,218.34	1,538.47	320.13*
Capital Improvements	34,000.00	25,665.74	8,334.26
Assessment Improvements	9,394.85	5,129.32	4,265.53
Miscellaneous	21,254.00	.....	21,254.00
Total Appropriation for City Purposes	$794,244.61	$724,850.05	$ 69,394.56

Anticipated Revenues.

	1930 Budget	1929 Budget	Increase or Decrease*
Personal Income Taxes	$ 25,000.00	$ 24,000.00	$ 1,000.00
Corporation Franchise Taxes	15,000.00	15,000.00	.....
Mortgage Taxes	5,000.00	4,826.98	173.02
Bank Share Taxes	12,000.00	13,355.99	1,355.99*
Interest on Bank Balances	3,000.00	3,000.00	.....
Fees, Fines, Costs, Licenses, etc.	7,500.00	7,500.00	.....

(Continued on Page 11)

Flashes of Life Sketched in Brief

(By The Associated Press.)

New York—Scientists are wondering what the next 2,000 years will bring in international relations with radio or its offspring as the medium of communication. Commenting on international exchange of Christmas radio programs, Dr. Alfred N. Goldsmith, vice-president of the Radio Corporation of America, says it had taken 1,929 years for words spoken at Palestine to be spoken again and heard by all mankind at once.

Coeur D'Alene, Idaho—Next Christmas, if no mistletoe is handy, young men should beware trying to use a vegetable. Chief of Police Michael Roche turned into a street fracas. A young lady had slapped a Beau Brummel. "I'm not the type that can be mistletoed with spinach," she explained. He had met her on the street and held it over her head. She played the game till she discovered the substitution. But when the chief offered to make an arrest, the girl winked.

London—The old underslung pipe is working overtime. The embassy staff made a hit with Ambassador Dawes by digging up a jar of American tobacco as a Christmas gift.

Rome—Princess Maria, youngest child of King Victor and Queen Helena, receives gifts two days in succession every year. Today is her fifteenth birthday.

New Orleans—Marion Turpie is to defend a golf title on her honeymoon. After she is married to Robert C. Lake, part of her wedding trip will be passed at Biloxi, Miss., at the Pan-American tournament next month.

New York—Eddie Prinz, stage dance director, and Keitha Rayne of Fort Worth, Tex., musical comedy dancer, have become Mr. and Mrs. Prinz for the second time. Ten months ago their first marriage was followed by an annulment. Recently they met at rehearsal. A second wedding proved to be a joke. The "minister" was an actor. He told them right after the ceermony, and forthwith they eloped to Media, Pa., and found a bonafide clergyman.

New York—Howard Chandler Christy has a Coolidge story. The question rose as to what sort of a dress Mrs. Coolidge should wear when posing before him for a portrait. The artist suggested red with a white dog beside the sitter for contrast. The president preferred a white dress. There was a little argument which ended when the president said: "Let it be a white dress, if you please. To allow for your contrast let us have the dog dyed red."

CHRISTMAS ENTERTAINMENT AT THE BRODHEAD SCHOOL.

West Shokan, Dec. 26.—The Christmas tree entertainment given under the auspices of the Brodhead School, was held Tuesday night and was very largely attended. The decorations were quite elaborate and artistically arranged. The program was greatly enjoyed, the children taking their various parts in a manner reflecting deserved credit upon both scholars and teacher, Mrs. Burgher.

The program:

Song—"The Guiding Star"...School
Recitation—"A Christmas Wish"..Arlington Shultis.
Recitation—"The Christmas Bell"..Robert C. Burgher.
Address—"Giving and Getting"...Willard Freer.
Recitation—"A Dream".....Irving Bell.
Solo—"Star Light of Glory".....Mavis Miller.
Recitation—"Enough for All"....Eugene Cashdollar.
Song—"Christ is Born".....School
Recitation—"The Christmas Tree"..Ruth Gordon.
Duet—"The Night Winds are Singing," Robert Gordon, Willard Freer.
Play—"The Joy of Giving".....Four pupils.
Monologue—"Ted Goes Christmas Shopping".....Robert Gordon
Song—"Neath the Silent Stars"....School.
Recitation—"Dolly's Presents"....Melissa Burgher.
Recitation—"To Santa Claus"....Frank Clearwater.
Solo—"Child of Night".....Willard Freer.
Recitation—"Joe's Search for Santa Claus".....Elizabeth Shultis
Song—"The Heavenly Stranger"...Girls of school.
Dialogue—"The Secret of Christmas" Four girls and three boys.
Song—"The Prince of Peace Shall Come".....School
Recitation—"Christmas is Coming"..Lorania Tweedy.
Duet—"Gifts for Jesus," Arlington Shultis, Eugene Cashdollar.
Recitation—"The Crippled Dolly"..Doris Miller.
Solo—"Once in a Lowly Manger"..Robert Gordon.
Monologue—"Mr. Brown Returns Thanks".....John Ellsworth
Recitation—"Father Time's Gift"...Joe Bushee.
Recitation—"Annie's and Willie's Prayer".....Mavis Miller
Song—"Think of the Christ Child" School.
Recitation—"The Beautiful Garden of Toys".....Willard Freer
Play, three acts—"Grandfather's Bright Christmas Plan".....By children of school.
Closing Song.....School
Arrival of Santa and distribution of gifts.

MASQUERADE BALL
LAKE KATRINE GRANGE HALL
Thursday Evening, Dec. 26
ADMISSION—50 CENTS.
Music by Paul Bucca.

Overnight News Gathered by A. P.

(By The Associated Press.)

Domestic:

Washington—President Hoover decides to rebuild burned executive offices immediately.

Washington — Attorney General Mitchell and Dr. Borah, prohibition commissioner, defend enforcement against Senator Borah's attack.

Springfield, Mo.—Two killed in crash of dual control plane.

Seward, Alaska—Canadian pilots with three planes leave for Fairbanks to search for Carl Ben Eielson and Earl Borland, missing fliers.

Buffalo — Eugene Downey, 17, police officer's son, fatally shot when coast guardmen fire on his motor boat.

Walnut Cove, N. C.—C. D. Lawson, a farmer, kills wife and six children, then commits suicide.

San Pedro, Cal.—Helen Wills Moody and her husband away on honeymoon cruise aboard yacht Galatea.

Foreign:

Moscow—Soviet government sends planes to search for Eielson and Borland.

Mexico City — Mexican radical groups investigating rumors that General Sandino, leftist leader, received $60,000 to quit Nicaragua.

London—Storm drives ships to shelter along British coast; Norwegian steamer reported lost with all hands.

Ambulance Calls Here.

Tuesday the city ambulance removed Orlando Hamilton from the Benedictine Hospital to 27 Spruce street; Mrs. Henry [illegible] Gaasbeek from the Kingston Hospital to her home in Wall; North Front street; the Misses Beatty from the Kingston Hospital to 79 Chambers street; [illegible] Hufbauer from the Kingston Hospital to 145 O'Neil street. [illegible] Day the ambulance returned [illegible] White from the Y. M. [illegible] there he removed, to the Kingston Hospital, and Mrs. A. Hummel from 24 Liberty street to the Kingston Hospital.

Sure Relief
Bell-ans Hot Water Sure Relief
BELL-ANS FOR INDIGESTION
25c and 75c Pkgs. Sold Everywhere

NEW YEAR'S EVE PARTY
—AT—
The Thayer Hotel
WEST POINT, N. Y.
Supper at 11:00 P. M. Dancing until — A. M.
Seven-fifty per person includes breakfast.
Table reservations limited.
Music by
Tucker's WABC Orchestra.

We'll Have a Check For You
for
Any Amount You Say

Just select the amount you want next Christmas and join our Christmas Club. Deposit weekly, when you don't feel it, and get it back in a lump sum when you need it most.

If you	want	$500.00	pay	$10.00	a	week
" "	"	250.00	"	5.00	"	"
" "	"	200.00	"	4.00	"	"
" "	"	150.00	"	3.00	"	"
" "	"	100.00	"	2.00	"	"
" "	"	50.00	"	1.00	"	"
" "	"	25.00	"	.50	"	"
" "	"	12.50	"	.25	"	"

Interest at 3% per annum will be added to all accounts paid in full and when due.

A Christmas Club check will make your Christmas a Merry Christmas, free from financial worry.

Be Sure you get Yours. JOIN NOW.

First National Bank of Rondout
BROADWAY and STRAND

millions have saved

... as a result of efficient distribution and economic buying. A & P's large staff of buyers search the world markets to bring you real savings . . . a type of food service no other food store can equal. Imported and domestic delicacies, staple and fancy groceries, fine spices, tea and coffee . . . at prices lower than usually found elsewhere

BACON — SUNNYFIELD SLICED — LB 29c
EGGS — GRADE C EVERY ONE GUARANTEED — DOZ 45c
BUTTER — SILVERBROOK — 2 LBS 89c
SUGAR — FINE GRANULATED — 10 LBS 51c

The handiest dish you ever served!
Gorton's Codfish — LB PKG 23c

Buy to have on hand at this low price!
Pacific Toilet Paper — 7 ROLLS 25c

A handy package to have — assorted flavors!
Jello — ASSORTED — 3 PKGS 23c

Statler Toilet Paper — 3 ROLLS 23c

Large and medium. Very meaty, sweet and juicy!
Prunes — 40-50 SIZE — 2 LBS 25c

It cleans quickly and thoroughly!
Old Dutch Cleanser — 3 CANS 21c

Fine firm meat — perfect in flavor!
Red Salmon — CAN 27c

Have some always on hand!
Gillette Blades — 3 PKGS $1.00

Snowpuff Marshmallows	No. 5	lb 19c	Dill Pickles		qt jar 33c
Bell's Poultry Seasoning		pkg 9c	Stuffed Olives		4 oz bot 21c
Pitted Dates		pkg 21c	Plain Olives		6 oz bot 25c
Nut Stuffed Dates		lb 27c	Crisco		lb can 25c
Little Buster Popcorn		2 cans 25c	A & P Squash		can 17c
Maraschino Cherries	3 oz 10c	5 oz 15c	A & P Pumpkin	No. 2½	can 13c
R & R Plum Pudding	No. 1	can 29c	Grape Juice	A & P	pint bot 17c
Canned Grapefruit	No. 2	can 21c	A & P Jelly		jar 9c
Del Monte Fruits for Salad	No. 1	can 27c	Strawberry Preserves	Quaker Maid	jar 10c
Salted Peanuts		lb 29c	Raspberry Preserves	Quaker Maid	jar 10c
Planet Mints		½ lb pkg 10c	Lemon Peel	¼ lb pkg 14c	bulk lb 31c
A & P Currants		pkg 14c	Orange Peel	¼ lb pkg 14c	bulk lb 31c
Encore Mayonnaise	3½ oz jar 9c	8½ oz jar 19c	Citron Peel	¼ lb pkg 21c	bulk lb 39c
Pan Biscuits		10c doz.	Kruger's Beer	Light and Dark	4 bots 25c
Walnut Meats	bulk	lb 79c	Sultana Pears		2 cans 35c
NUTS OF ALL KINDS AT LOW PRICES			Vermont Maid Syrup		12 oz jug 23c
Hard Candies	Primrose Mixture	lb 19c	Grandmother's White Bread		loaf 8c
Hard Candies	Firefly Mixture	lb 19c	Bokar Coffee		lb tin 39c
Sweet or Sweet Mixed Pickles		qt jar 41c	All kinds of spices for seasoning		

Coffee Prices Lowest in Years

EIGHT O'CLOCK — *the cream of the Brazilian coffee crop. Favored by millions for its distinctive flavor.* LB 29c

RED CIRCLE — *blended for those who enjoy a full bodied coffee of smooth richness and delightful bouquet.* LB 33c

BOKAR — *the personal blend of the world's greatest coffee buyer. America's greatest package coffee value.* LB 39c

Fresh Fruits & Vegetables

Apples		4 lbs 29c
Grapefruit		2 for 25c
Grapefruit		3 for 25c
Oranges		doz 59c
Strawberries	FROZEN	LB CUP 29c
Mushrooms		lb 49c
Cabbage	New Texas	2 lbs 11c
Lettuce	Fine size	dozen 89c
Beets	New bunches	2 for 19c
Carrots	Fresh bunches	2 for 19c
Celery Hearts		2 bunches 23c
Cocoanuts		2 for 11c
Oranges	Florida	dozen 29c

MEATS

... *of fine quality, choice cuts, freshly killed poultry, fish . . . usual savings at all A & P MEAT MARKETS*

Turkeys	FANCY, FRESH, YOUNG SELECTED	LB 41c
Ducklings	GENUINE, FANCY, LONG ISLAND	LB 33c
Chickens	ROASTING, SELECTED, PRIME QUALITY, 3½-4 LB AVG.	LB 39c
Geese	FANCY, ALL GRAIN FED, SELECTED STOCK, 10-12 LB AVG.	LB 33c
Fowl	FANCY FRICASSEE, SELECTED, 3-3½ LB AVG.	LB 29c
PORK LOIN ROAST	Whole or shank half	lb 31c
FRESH HAMS	10-12 lb av.	lb 33c
OYSTERS	Solid meat	quart 77c
FRESH PORK SHOULDERS	Lean, meaty, short shank	lb 15c
PURE PORK SAUSAGE	Home-made, old fashioned	2 lbs 49c

THE GREAT ATLANTIC & PACIFIC TEA CO.
NEW ENGLAND DIVISION

...ear East Relief Treat to 12,000

...d Calves Took Place of Turkey, ... American Pumpkin Pie and ...berry Sauce Were on the ...

...nakan, Soviet Armenia, Dec. ...—Within the shadow of Mount ..., traditional site of the landing ...oah's Ark, 12,000 homeless and ...less Armenian boys and girls were rescued from starvation ...massacre by the American Near ... Relief Organization, sat down ...day to a gigantic Christmas ... provided by the American peo... through that relief society.

...e dinner did not consist of tur... as it might have in the United ..., but of fatted calves which ... have come from Noah's Ark it... American pumpkin pie and ...berry sauce were provided by the ...rican nurses, who had been pre... for today's event for a month. ...is is believed to have been the ...st single Christmas dinner given ...merican charity in any part of ...world. Nothing like it has ever ... seen in Soviet Russia, and cer... no Armenian children since the ... ever ate so well.

...er Dr. Joseph Beach, of Yale ...rsity, director of the Near East ..., conveyed Christmas greetings ...e children from the American ...e, the American nurses and re... workers presented each child ... an outfit of warm winter cloth... made by American women and ... who contributed to the Near ... Relief. After that, the 12,000 ...sters, the girls dressed in im...late white and the boys in blue, ...ed themselves on the field in ... of Mount Ararat into gigantic ...an letters reading, "America, ... Saved Us!"

...e's Outflow Turned by Volcanic Upheave

...e history of Lake Nicaragua ... ...ates the geographical instability ...rea. The lake now discharges to ... Atlantic through San Juan river ... its former outlet was the Pacific ... building up of the volcanic chain ... Masaya to Orosi has cut off the ...inal western outlet of Lake Nic... ...a and diverted its drainage east ... to the Caribbean sea.

...use for the uprise of the ... is the tilting of blocks of the ...h's crust, which is like a pave... ... built of stone sets. If a water ... bursts below a roadway the su... is upheaved and the blocks ... ...d at various angles.

...milarly on the upheaval of the ...h's surface, the crustal blocks ... ..., and the edge of one block ... ...aised while the other edge ...

...e subsidence of the floor of the ...fic may force some of the under... material to flow toward Central ...rica and cause an uplulging of ...coastal belt. There is conclusive ...ence of the direct uplift of this ...on. Lakes Nicaragua and Mans... both occupy the site of an old Pa... bay.

...relic of this condition is the occu... ...on of Lake Nicaragua by species ...shark and swordfish which are ...tical with those of the adjacent ...s of the Pacific and are absent ... the Caribbean sea. The fish were ...ably caught in the lake when the ... was uplifted from sea-level to ... present height of about 130 feet.

...all Boy's Knowledge of Aaron Not Biblical

...Home training is one of the most ...ortant factors in education," de...res a retired superintendent of ...ools. "The school cannot do it all. ...e can nearly always picture the ...e life of a pupil from his actions ... the classroom.

"Home influence is even more no...eable in religious training than in ... public school work. I was speak... about the Bible to a group of pri...ry children one day and to test out ...ir knowledge asked if any of them ...ld tell me who Aaron was.

"Only one hand was raised. I asked ... question again but still only little ...muel, a Jewish child, professed to ...w anything about Aaron.

"'Very well, Sammy,' I said at ...gth, 'you tell the rest of the chil...n who Aaron was.'

"'Aaron was the first name to be ... in the telephone book,' Sammy an...ered."

"Folk"

...As used in Old English, folk is a ...lective noun meaning "people," hav... a plural of the same form mean... "peoples." In later English, the ...ral form folks was introduced. In ...esent usage, the two plurals have ...come differentiated in sense, so that ...k means "peoples," or, as a col...tive, "people," and folks, especially ...th an adjective (widely used col...quially in spite of the drawing room ...stidiousness of some writers), means ...ersons," and the two are no longer ... be employed indiscriminately. We ..., "the conies are a feeble folk ...t folks)"; "the old folks (not folk) ... home"; "Folk-lore (that is, the lore ... the people) is an interesting study." ...Literary Digest.

Forecasting End of Moon

...The Naval observatory says it is ...ted by Jeffreys, who has made an ...borate mathematical investigation ... the subject, that the moon will be... to return to the earth before it ...ches twice its present distance and ... continue to approach until it ...es so near that it will be torn to ...ces by the attraction of the earth. ...e fragments will then form a ring ...und the earth like that of Saturn. ...well, without disputing this conclu..., adds that the sun may have ...ased to shine before this exceedingly ...w recession and return of the moon ... completed.

Couturiers Offer Longer Hemlines

Paris Designers Presenting Palm Beach and Early Spring Styles.

The fact that the millinery collections this year have been so long drawn out, to excitement of the severe shock the fashion world has received within the last few months. Instead of the usual normal addition of fifty or so models to the already established winter collections that form the customary mid-season shows, writes a Paris fashion correspondent in the New York World, many of the couturiers are planning an entire rearrangement of models, putting in advance spring clothes with the Palm Beach and Riviera models.

Now that the world in general is getting adjusted to the old-fashioned habit of wondering what startling news is soon to come from Paris, everyone is becoming eagerly creative again. From all indications we are launched on one of those interesting periods of dress that will look lively and exciting to our grandchildren when they resurrect the 1930 fashion magazines.

There seems to be no doubt about long skirts. Possibly that is no longer news in America, but in spite of the fact that women in Paris have never gone in for knee lengths, ankle skirts have not yet become a dull topic of conversation.

The Lelong skirts that go into the mid-season show come down well over the calf, instead of just above it, as in the winter collection. That is, for daytime skirts in general.

Sports skirts are shorter, but only slightly so. The big success of the Lelong season has been those evening dresses of taffeta, printed in big wall paper designs. They are seen all over Paris—one of the few types of taffeta dresses that does not look kittenish on mature women.

White for Evening Wear.

Chez Patou skirt lengths remain very much the same. Lines are similar to those early in the season—long-legged effects, with the tightness extending from the shoulder to just above the knees. The most pronounced variation in the Patou manner is in color. Everything here is just a few tones lighter and brighter than in the earlier editions.

While evening clothes—whether introduced via America or not—are increasing in numbers in the Patou shows. Not that black will not probably remain the big Paris favorite, but there is more white offered here, and in other houses as well, than Paris has seen in a long time.

Jean-Charles Worth has effectively summed up the characteristics of the new fashion trend in his few words about sports clothes. "We couturiers," he says, "must make clothes for sportswomen because practically every woman these days is keenly interested in sports and goes in for swimming, polo playing, hunting, tennis, and all the other activities of this kind. So we shall adopt the sports silhouette for clothes for all occasions.

"We shall have longer skirts," he continues, "below the calf for afternoon and much longer for evening. We shall have the figure closely molded with a feeling of softness and naturalness, and when the waistline is marked it will be at the proper place. In other words, we shall as nearly as possible give women the feeling that they are in bathing costumes.

Beige Crepe de Chine, Trimmed With Fish-Net Lace.

"And for that reason we shall have evening gowns with no backs at all, a fairly low decolletage in front, gowns which mold the figure graciously and extend to the ankles with plenty of room for freedom of movement. We may, just as a paradox, put in sleeves—that is, cover the arms to a certain extent. But these gowns shall be as easy to wear and as comfortable as a bathing suit—to say nothing, if one wishes to be discreet, about their showing the figure as advantageously."

The bathing suit comparison works out well in most of the clothes that are being made and worn in Paris. Via the corsetiere, and via undergarments that fix the figure as faithfully as any one-piece bathing suit, women are actually beginning to get that smooth, unbroken line around the hips and in front, that approximates the natural figure. Only a few of the new dresses can be worn without corsets—only those that have the fullness beginning directly below the waist.

Tailored suits follow the blouson fitted lines that appear in tailored dresses—the jacket taking the lines of the torso, and the skirts becoming wider as they near the knees.

Suits Are Fitted.

There is little sign of the sack suit that hangs straight down from the shoulders. Even the most masculine suits are somewhat fitted, just as the coats that European men are wearing now are fitted. There is a certain type of tailored suit that is worn in Paris now, particularly by tall women. It is strictly tailored, but with the jacket extending to seven-eighths rather than jacket length. At its best it is made of some men's wear woolen in dark grays and grayish blacks. This type of suit is smarter without the usual accompaniment of silver fox scarf.

Draping Features an Afternoon Dress of Beige Georgette.

Ordering a hat in Paris nowadays entails not only one, but two or three fittings, to make certain a glove-smooth line across the top of the head and back, like a bathing cap. Any extra flares or folds are concessions to becomingness. Less is seen of the type of hat with a long back brim since fur collars have returned. What they call in France a "toque," and its variations, has become the inadequate complement to fur coats and fur collars.

From bathing accessories, too, have come ideas for town clothes. The big carry-all that dominated French beaches during the summer has been turned into a city version of itself, an immense affair that is muff, vanity bag, purse, all at once. It may open at the top with a zipper or at the side with a button. Flattened out it looks like a purse; patted into a roll it becomes a muff.

Young women who have been frightened into the 18-day diet by talk about the new silhouette will feel far more cheerful if they inspect the collection of gowns designed by Captain Molyneux, the Paris couturier.

The original models are being shown to a flabbergasted public every afternoon on mannequins, some of whom are not the sylphs we have been ordered to become. The use of matron models at this season is one of the kindliest things a store could do.

There are sixteen ensembles in the collection designed by Molyneux. The dresses are more in line with the current high waist, low hem tendencies than Molyneux' early fall collection which was very radical on these points but they are still more conservative than those of, say, Patou.

There is not a single gown in the collection which could not be worn without a corset; the high waistline is marked, in most cases, by a bit of shirring or dab of decoration, but is not, to tell the truth, drawn in much more than it was in the good old days of 1928, except when it is concealed under a jacket.

Tuck-In Blouse Effect.

The tweed suits are interesting jacket affairs which appear to have tuck in blouses, but are actually two-piece costumes, with the blouse attached to the skirt. The skirts have deep knife plaitings and most of them are trimmed with the flat self bows, to which this design is prone. The only sports coat shown is of heavy gray tweed, full length, with a large shawl collar of ombre krimmer and very little fitting to the figure.

One smart little suit for daytime wear is of black cresela cloth. The coat, of hip length, has a narrow band about the bottom, broad reveres and cuffs of black galyak. A narrow belt of black suede is worn loosely at what Patou considers the waistline, where the attached white georgette blouse appears to tuck in.

One of the most ingenious of the costumes is a week-end outfit, in which the lazy lady may appear well dressed without bothering to bring more baggage than a tooth brush.

Use FREEMAN advertising regularly and conservatively and results will surely follow.

ROSE & GORMAN

Greatest Coat Sale

Luxuriously Furred Coats

AT THE VERY LOWEST PRICES OF THE YEAR

Every High Quality R. & G. Garment included in this Sale

Misses' and Ladies' Coats of the better sort for dress and travel, rich fur collars and cuffs of Fox, Wolf, Beaver, Kit Fox, French Beaver, American and Australian Opossum.

Reg. Price	Sale Price	Reg. Price	Sale Price	Reg. Price	Sale Price
$30.00	$24.05	$59.97	$47.95	$95.00	$76.50
$39.97	$31.97	$65.00	$52.05	$112.00	$89.60
$45.05	$36.05	$79.00	$63.25		

MISSES' AND LADIES' COATS
Travel or dress, Tweed Mixtures and solid colored fabrics, sizes broken. Values to $21.00 ..... $14.89

MISSES' AND LADIES' COATS
Travel and dress, Mixture, Tweeds and solid colors, self and fur trimmed. Values to $25.00 $19.58

CHILDREN'S WINTER COATS

Reg. Price	Sale Price	Reg. Price	Sale Price
$5.97	$4.78	$16.97	$13.58
$6.97	$5.58	$19.97	$15.98
$10.97	$8.78	$25.00	$19.98

DRESSES---

At Slashed Prices

All High Quality R. & G. Garments—Most Popular Styles

MISSES' AND LADIES' FROCKS
In Velvets, Flat Crepes, Georgettes, Satins and Combinations with velvets, 16 to 48. Values to $25.00.
$19.58

MISSES' VELVET DRESSES
In prints, smart garments, slightly draped, 16 to 20. Values to $19.97.
$11.99

MISSES' & LADIES' SILK AND WOOL FROCKS, Prints, Solid Colored Silks and Wool Jerseys, 16 to 42, all wanted fall colorings. Values to $7.00..... $4.89

MISSES' & LADIES' SILK AND WOOL FROCKS, solid colors and prints, Wool Tweeds and knitted garments, 16 to 42. Values to $10.00. $9.89

MISSES' & LADIES' SILK AND WOOL FROCKS, solid colors with combinations of Velvets and Georgettes, Silk Tweeds and Wool Mixtures and knitted ... Frocks, 16 to 50. Values to $17.00 $14.89

SANTA CLAUS VISITS THOMPSON'S LAUNDRY

At four o'clock Tuesday afternoon all work was suspended for the day at Thompson's Laundry and the entire group of employes escorted the proprietor, A. H. Wicks, and the manager, E. W. Bonesteel, to the rear building of the establishment, where a beautiful Christmas tree had been set up and decorated.

Ed. Sutton, the genial and rotund delivery man acted as Santa Claus. Decked out in the full regalia of old St. Nick himself, he proceeded in a very amusing manner to distribute gifts to each one present. As the names were called each person approached Santa Claus, who handed out the presents accompanying each with remarks and sayings worthy of the Happiness Boys, Moran and Mack or any of the noted radio comedians.

Delightful refreshments were served, and a most enjoyable time was had by all.

CHRISTMAS ENTERTAINMENT AT TRINITY M. E. CHURCH

The following is the program to be given at the Trinity M. E. Sunday school Christmas entertainment on Friday night, December 27, at 7:30 o'clock:

Song by the school.
Recitation .....Donald Hicks
Duet .....Eleanor Kearney, Ruth Clubb.
Responsive reading and prayer by the pastor.
Song by the school.
Recitation .....Lillian St. Paul
Song by primary class.
Song by school.
Recitation .....Class of Girls
Song by class of boys.
Exercise by primary class.
Song by school.
Recitation .....Shirley Burh
Solo .....Rev. James A. Lo...
Closing song by school.
Arrival of Santa Claus.

COTTEKILL.

Cottekill, Dec. 27.—There will be a service of worship in the Methodist Church on Sunday afternoon at 3:15.

Y. M. H. A. vs. Colonials.

The Y. M. H. A. quintet and Colonials will be opponents tonight at the Downtown Jewish Community Center. The game will start at 8:30.

Rainbow's Shape

The Naval observatory says the shape of the rainbow is due to conditions connected with the refraction and reflection of light by the rain drops and has nothing to do with the spherical form of the earth.

Class of '28 Annual Banquet Tonight.

The second annual dinner banquet of the Class of '28, Kingston high school, will be held at 6:30 this evening at the Hotel Stuyvesant. Several members of the class who are now attending college will give informal talks on the activities of their respective colleges. Prof. Theron Culver of the high school faculty, the class advisor, will be the main speaker. Clifford Miller, former president of the class, will be toastmaster.

Architectural Whim

There are eight winding staircases in the State, War and Navy building at Washington that are peculiar in that they have no columns supporting them, but are held up by the principle of the arch. If one stair were removed, the whole would collapse.

Kingston Daily Freeman.

Per Annum in Advance by Carrier.....$8.00
Sixteen Cents Per Week.
Per Annum by Mail.....$6.00

Entered as Second Class Matter at the Post Office at Kingston, N. Y.
Published by Freeman Publishing Company, Freeman Square, Kingston, N. Y.
Jay E. Black, President; A. W. Hoffman, Vice President; Alfred DuBois, Secretary; Harry L. Bliss, Treasurer. Address, Freeman Square, Kingston, N. Y.

Member of The Associated Press.
The Associated Press is exclusively entitled to the use for republication of all news dispatches credited to it or not otherwise credited in this paper and also the local news published herein.
All rights of republication of special dispatches herein are also reserved.

Member American Newspaper Publishers' Association.
Member Audit Bureau of Circulations.
Member New York State Publishers' Association.
Member New York Associated Dailies.
Member Press Association City.
Official Paper of Ulster County.

Please address all communications and make all money orders and checks payable to Freeman Publishing Company, Freeman Square.

Telephone Calls.
New York Telephone Main Office Downstairs, Uptown Office, 92.

KINGSTON, N. Y., DEC. 26, 1929.

A REBELLIOUS WITNESS.

Suppose, now, that some intelligent and well-meaning citizen on the witness stand in a case in which he had no personal interest, after hours of futile effort to tell his story, baffled by court procedure, badgered by insulting questions, wearied by the interminable arguments of the lawyers and the acquiescence of the court—just suppose this poor, uncomprehending citizen were to turn to the bench and say:

"Your Honor, may I ask a question?"

And being granted the permission, suppose this simple-minded witness, with his unlegalistic viewpoint, were to say:

"Your Honor, I have come here to tell what I knew about this case, as a public service. I have taken an oath to tell the whole truth and nothing but the truth. Yet every time I try to do it, some lawyer stops me and the court upholds him.

"Your Honor, I am sick and tired of this. If I can help, very well—I will willingly give the rest of my day to it. If I am not going to be allowed to help, I want to get back to my own office, where business is handled in a businesslike way."

At this point, in a barrage of attorneys' objections, very likely the judge would remind the witness that he was not supposed to be making a speech. Whereupon, suppose the witness should say:

"The question I wanted to ask your Honor, is merely this: Are we grown-up men here, engaged in a rational dispatch of public business; or are we children, playing a children's game, where the rules are more important than the result?"

SKIRT LENGTHS.

The long and short of women's styles continues to absorb persons who might more profitably be exercised over such things as American adherence to the World Court or the existence of child labor in this enlightened day. The queer thing about most of the style comment is that obviously it is based on theory rather than practical observation. Men decry the return of mud-scooping, dust-stirring skirts when, as a matter of fact, a great majority of women are wearing long dresses only on formal, indoor occasions. Outdoors, in offices, driving their cars, shopping, they are wearing skirts only slightly longer than in recent years. Two to four inches below the knee is the average range in garment lengths for most daytime activities from housework to golf.

If the trailing skirts are worn for teas, bridge, dancing, weddings and opera, why deplore? They are harmless and add variety to the view. The heaviest complainers about the new styles are probably worried more about what they expect to see soon in the way of extremely long skirts than about what they see now. They believe that the pendulum will continue to swing toward the new extreme, forgetting that a pendulum, if it's any good, always swings back again. Golf and tennis and touring should prove great aids to moderation.

"Now," says an automobile man, "we are really going to have to sell cars. For a long time all we did was to take orders." He looks forward to a period of hard work. This is no misfortune, either for the motor industry or for the country. During the war and for a couple of years afterward all that salesmen had to do was "take orders". Buyers still remember that period unpleasantly. It was hard to get orders filled promptly. It was hard to get goods up to the standard. Consumers paid too much for what they got. Service was poor. That was bound to be the case when demand exceeded supply. Salesmen got "snooty". Manufacturers got careless. Industries grew soft. Then came the time when supply exceeded demand, and the consumer had his inning. He got better, cheaper goods and improved service. And from that time dates the greatest period of prosperity ever enjoyed by this nation or any other nation. Industry, forced to hustle for a living, was transformed. Everybody profited. Things have been too easy again the last couple of years, in some industries. Those industries themselves will gain by girding up their gallusses and getting down to real work once more.

When the first dressed mayor in the United States begins his second term of office on January 1 he will become the besigned mayor, too. The New York Board of Aldermen has just voted to increase the mayor's pay from $25,000 to $[illegible] a year. Mayor Walker's salary thus becomes considerably larger than the salary of the governor of the great Empire State. It is not for an outsider to say whether or not the mayor of New York earns all that money by valuable services to the city. It is more to the point that every city should refuse to be stingy with its best executive and that, with a generous salary fixed, it should insist on getting an executive of honesty and ability and well worth his pay.

It does not pay to be too quick on the trigger. A supposedly "respectable country gentleman" near Benton Harbor, Mich., flew into a passion over a slight automobile collision and shot dead a traffic policeman. This led to his exposure as "Burke, the bandit," who, as the investigation showed, had laid away $319,000 in stolen bonds, besides machine guns, bullet-proof vests, revolvers and other evidences of his secret trade.

There is a new Russian Ambassador in London to be formally "received" and the ceremony is stalled because King George declines to meet personally and shake hands with the representative of the Soviets who murdered his cousin, Czar Nicholas, and all his family. No wonder. But Russia has been formally recognized and the Prince of Wales will have to perform the unpleasant duty.

THAT BODY OF YOURS

BY

James W. Barton, M. D.

(Registered in accordance with the Copyright Act)

A REAL TEST OF INSULIN.

When you read that the number of cases of diabetes is increasing despite the discovery of insulin you may wonder whether insulin is really doing the work claimed for it, that is that it makes sugar available for the needs of the body instead of the blood retaining too much and the kidney throwing sugar out in the urine.

A real test of what insulin actually can do is reported by Drs. Montier and Camus of Paris. They studied the effect of insulin in the sugar glucose test in 120 persons (normal, thin, fat, or with diabetes).

An ounce and a half of starch was given to each patient on an empty stomach and the amount of sugar in the blood was learned. Forty-eight hours afterwards, the amount was given on an empty stomach as before, and in addition 20 units of insulin was injected beneath the skin.

The amount of sugar in the blood was decreased (and so made of use to the body) in all cases, by the action of insulin, and the decrease was 41 per cent in normal persons, 45 per cent in thin ones, 47 per cent in fat ones, and 54 per cent in diabetic patients, as compared with the increased amount of sugar in the blood in the same patient without the insulin.

This proves conclusively then that if your pancreas is working right it doesn't allow the blood to carry too much sugar.

Why then is diabetes on the increase?

Simply because more people are able to indulge their appetites with the good things of the table, and also because these same individuals do not have to do much physical work.

As you know where the food intake has been restricted, and starches decreased, many cases of diabetes have been able to live the ordinary normal lives without the use of insulin.

The lesson for all of us, if we wish to avoid diabetes, is therefore obvious.

TWENTY AND TEN YEARS AGO.

Dec. 25, 1909.—Heavy snow storm broke over city hampering traffic.

Mrs. Mortimer C. Drake died in Poughkeepsie.

Dec. 26, 1909.—Mohican Company store on Wall street destroyed by fire with loss of $50,000. The fire occured while blizzard, which began Christmas, was at its height.

Oscar Lester of Marlborough and Miss Lillian Baisley married by the Rev. C. L. Palmer.

The Rev. Dr. J. G. Van Slyke preached farewell sermon at First Dutch Church.

Dec. 25, 1919.—Charles S. Jansen and Miss Kathryn Markle married.

Ralph L. Morgan and Miss Violet Hughes married.

James Fay and Miss Agnes Doolin married.

Martin J. Oulton and Miss Marion Steltz married.

Dec. 26, 1919.—Education board deferred the question of increase for teachers until September.

Death of Mrs. Edwin Slusser of St. James street.

Death of Charles P. Deyo at his home in New Paltz.

[illegible]

Chapter 23

THE POND'S SECRET

As Peggy disappeared down the passageway the man who had watched furtively from the gallery, slipped down the staircase and across the room. A jerk of the dangling cord of the bridge lamp and the room was darkened.

The faint patter of the padded feet never reached Peggy and all unconscious, that she was not alone, she pursued her way along the secret passage.

Around a curve was a circular staircase, a narrow affair, just wide enough to permit a person to pass between the brick walls.

With care Peggy picked her winding way, fearing a fall, for some of the steps had tipped forward at a dangerous angle. When she came to the bottom, she had lost all sense of direction.

Eighteen feet further on the passage curved again; a third curve just beyond brought her to a door and there she hesitated.

Observing not only that the key was in the lock, but that it was slightly ajar, she stepped through the doorway into a room of moderate size.

By standing on her tiptoes Peggy could almost touch the ceiling.

She had no idea how far underground she was, whether under the foundations of Yew Lodge or nearer Mohawk Pond. She thought for an instant that she caught the sound of water lapping against the shore and then concluded the noise was imaginary.

The walls of the chamber, unlike the bricked-in passageway she had just traversed, were of great stones, except at one end; there, the doors of a small vault were set in steel which completely filled the space between the ceiling and the uneven, rocky floor.

Awed, Peggy looked around. Had her uncle, in excavating for the foundations of Yew Lodge, chanced upon a natural cavern and converted it to his own uses, or had he had the place specially constructed? That it housed the missing securities and perhaps other valuable property, she never doubted, after glimpsing the vault.

She stepped toward it, her heart beating high with anticipation, and tried the lever-locking, the device on the door, twisting it this way and that. Neither effort budged the lever.

Pausing to recover her breath, Peggy tucked the electric torch under her armpit, and holding it thus strove with both hands to twist the lever either to right or left.

There was no dial on the door that she could see; evidently no combination lock barred her entrance—there must be some trick in seesawing the steel bar; ah, she had it—the wards of the lock clicked as they spun back in their sockets, but that click was drowned in the louder noise made by the metal of her torch striking against the rocks as it slipped from under her arm.

The torch rolled this way and that down the uneven surface, its light throwing a zigzag course along the rocks and indentations; finally it came to rest against an obstruction, catch side down, and the light promptly went out.

In consternation Peggy released the lever-lock and started for the torch. She was almost at the spot when she caught sight of a man's face, less than five feet away, its ghastly, distorted countenance fairly distinct even in the darkness. The girl shrank back against the rock; its touch was not more icy than her hand. No escape there, and she had no weapon, not even the torch, with which to strike the man advancing closer and closer. Had he seen her?

With knees shaking Peggy sank down on the ground and crawled to her left. Her torch had rolled in that direction; she also recalled having seen a broken box and its discarded rope lying near a crevice across from the entrance to the secret chamber. Her first sight of the vault had distracted her attention from all else in the room.

Peggy looked to the right. The man, his figure but an outlined shadow fading into the darkness, was a step closer; his eyes, set deep in his ashy-white face, peered in her direction and then swung toward the vault, in indecision.

Scarcely daring to breathe, she crept further to the left. If she could locate the torch, she could find the entrance and once in the passage way could close and lock the door, thereby insuring her escape.

She must be near the torch by now. Ah, she had it! Her finger pressed the button, but the fall had broken the light globe. Sickened for a minute, Peggy sat motionless; then, as the shuffling feet came nearer, it occurred to her to trip the man with the coil of rope, and she reached forward to grasp it.

Her fingers closed on smooth, clammy skin that wriggled under her touch. Peggy's own skin crawled, and horrified, she shrank back. What she had taken for a rope was a snake, coiled in a figure eight.

Scarcely daring to breathe, the girl squatted on the rocky ground. If she screamed the man would be upon her, if she sat still, the snake.

The shuffling steps drew nearer.

Half fainting, Peggy clutched the useless torch, her arm upraised toward off the expected blow; instead a foot struck her side; a man lunged downward as the coiled snake struck—sinking its fangs deep in human flesh.

* * * * *

Still outside Yew Lodge, Julia, with courage born of desperation, picked up a small porch chair and with all her strength heaved it through one of the living-room windows.

Unfastening the inside catch, she pushed up the broken window and with the agility of a monkey clambered over the sill and into the house. Its stillness and darkness combined caused her fresh fears, half conquered, however, in her frantic anxiety to locate Peggy Prescott.

She had been at least 20 minutes striving to gain admittance; surely had her young mistress been able, she would have unlocked one of the doors to let her in? Therefore, it must be that Peggy had met with an accident or have been taken suddenly and seriously ill.

Julia fumbled clumsily with the electric-light switch, turning it off and then on before realizing that she had it lighted.

In the first brilliant flash she saw Aquila Chase coming through the opened window and his unexpected arrival in that manner was a contributory cause to her agitated switching off of the light. When it next came on, Julia was staggered to see him on her right; then her hair rose upright at beholding Aquila Chase apparently shaking hands with himself!

"Mistah Quiler! Mistah Quiler!" Julia stumbled from behind the large wing chair which had effectually screened her presence. "Whar's Miss Peggy at? Whar's she done gone? What's done happened to her?"

Under the barrage of questions Chase faced Julia in petrified silence for several minutes.

"Be quiet," he ordered, as Julia, receiving no reply, raised her voice, and he came a step nearer.

His growing alarm communicated itself to the already terrified girl and she yelled at the top of her lungs, swinging toward the staircase:

"Miss Peggy, Miss Peggy, oh, Miss Peggy!" Julia dodged Chase's extended hand.

To shake her, to reduce her forcibly to silence seemed the only course to bring back her reasoning powers. Spinning around like a top, Julia evaded his efforts to clutch her, all the while screaming Peggy's name.

Heavy pounding on the front door reached Julia, even above the din she herself was creating, and she flew to open it, admitting Sheriff Beach.

"What's going on here?" he demanded. "Sounds like bedlam had broke loose."

"Whar's Miss Peggy? Ain' yo' done got her wif yo'?"

Beach shook his head, staring first at Chase and then around the living room. From where he stood the open section in the paneled wall was visible, and his stare grew intensified as Peggy Prescott reeled through the opening and sank to the floor.

Julia was by her side like a shot, lifting her to a sitting position.

Peggy's ashen lips moved, but the men were forced to bend their heads to catch what she said.

"Snake down there," she panted, struggling for breath, and pointed to the opening of the secret passage. "Man, too." She made a supreme effort and her voice carried to Obadiah Evans as, all unnoticed, he approached the little group. "My gun—loaded—in table drawer—take it—kill snake—in secret room—below." Her head sank forward and she lost consciousness.

(Copyright, D. Appleton and Co.)

Of the horrors of the secret chamber from which Peggy escaped, more is told in tomorrow's installment.

Platteklill Grange Notes.

The annual Christmas celebration of Platteklill Grange will be held on Saturday evening at the regular meeting. A special program is being arranged by the lecturer, Mrs. Charles Jenkins, consisting of a one-act play, entitled "Mary Christmas" and special drills and recitations by the children. Each person attending is requested to bring a 10-cent present for the Christmas tree and an interchange of presents will be enjoyed. Refreshments will be served by the Graces. The first meeting of the new year will be held on Thursday evening, January 9, instead of January 11, in order that Worthy State Master Fred J. Freestone might be present to install the new officers. On this evening the Grange will assemble at an early hour for its annual banquet, after which the installation and business meeting will take place.

Make It Unpredictable

How to stop crime? Well, people stopped making buggies, when advancing civilization made it unpredictable.—San Francisco Chronicle.

STRANGE AS IT SEEMS— by John Hix

IF YOU DOUBT THIS, WRITE FOR PROOF TO THE AUTHOR.

NEW PALTZ

New Paltz, Dec. 26.—Mrs. Carrie Vail is spending a few days out of town.

Mrs. Ella Butz is spending a holiday vacation of a few days out of town.

Mr. and Mrs. Nicholas Kemstein spent Sunday in Catskill with relatives.

Lester Sagendorf entertained out-of-town visitors Wednesday.

Fred Yorks and David Smith of Libertyville were business callers in town last week.

Mrs. Delia Dingee and Mrs. Eva Dingee were shoppers in Poughkeepsie on Saturday.

Myron Bernard has returned home after an operation for the removal of his tonsils.

Mrs. Frank LeFevre was hostess to the Endracht Club of the Reformed Church on Monday evening.

Emory Jacobs of the Normal School faculty reported an exciting drive to Liberty on Saturday to keep an appointment with his extension class. He started from New Paltz before 7:30 o'clock in the morning in spite of fog and ice. When he arrived on the Bloomingburg Mountain he found a wreck car and crew of several men who greeted motorists with a smile, seeing a victim in each car crossing the mountain in safety. He reported several cars in ditches and one jammed under a wire cable, preventing all other cars from passing until the car under the cable could be removed. Because of delays Mr. Jacobs was thirty minutes late in reaching Liberty. However, it was his good fortune to find less snow on the mountain than in the vicinity of New Paltz.

While Nicholas Kemstein, chef at the County Farm, was cutting a piece of frozen ham on Friday, the knife slipped, cutting through the thick part of his hand and severing an artery. Mr. Kemsten keeps at work, though it is necessary to carry his hand in a sling.

Mr. and Mrs. Walter Hasbrouck and son, Richard, spent Sunday with Mr. and Mrs. Delancey Hasbrouck at Ohioville.

The Rev. J. C. Vander Roest, a student at Union Theological Seminary, preached in the Reformed Church Sunday morning and the following program of Christmas music was rendered: Prelude, 14th Century, "From Heaven High the Angels Came"; Doxology, Invocation, Lord's Prayer, (chanted.) Carols—"Sleep Little Dove", with solo by Mrs. Herman Granz; "Bring a Torch, Jeanette, Isabella." Scripture, Hymn, Offertory, Bass solo, "The People That Walked in Darkness," from "The Messiah" Handel, George Oates. Hymn, Sermon, Carol—"When at Christmas Christ Was Born." Hymn, Benediction—"Sevenfold Amen."

Lester L. Sagendorf, superintendent of the County Farm, says that the board for each inmate has cost the county only 20 cents a day during the last year. This is due to the fact that so large an amount of food used has been raised on the farm. Last year he raised 172 bushels of oats, 35 bushels of wheat, 300 bushels of corn on the ear, 12 acres of corn silage, 80 tons of hay, 300 bushels of potatoes, 6,000 heads of cabbage, 18 hogs averaging 350 pounds, a large quantity of tomatoes, beans, sweet corn, carrots, peas, beets, turnips, etc., moreover, the boarders at the County Farm use at least a can of milk a day which is also a product of the farm.

The "Brothers" were the hosts at Huguenot Grange Christmas party Saturday. Mrs. Eugene Relyea had charge of the program.

A number of New Paltz people were shoppers in Kingston and Poughkeepsie on Saturday.

Mrs. Lawson Upright and children of Gardiner were guests of Mrs. Royal Reed on Tuesday.

Lucas Clearwater, formerly of New Paltz, died in Walden December 16. Burial was Thursday afternoon in the family plot in the Modena cemetery.

Miss Helen Myers is spending her holiday vacation with her parents in Poughkeepsie.

Mrs. Nettie Richardson and mother entertained twenty-eight guests at a turkey dinner on Saturday.

Miss Marion Tinney is spending her vacation with her parents on Church street, Poughkeepsie.

Sheriff N. Keurstein had Bob O'Neil put in Kingston jail Thursday night to serve sixty days, charged with fighting with his brother.

Everett Gaslick is visiting in this vicinity.

Mrs. N. Richardson and mother, Mrs. Brundage, had twenty guests at dinner on Friday. Mrs. Richardson and mother will move soon to Ellenville.

Mr. and Mrs. Charles New visited relatives in Gardiner the week.

Mr. and Mrs. Morgan Coutant relatives spend Sunday with the

Mr. and Mrs. R. Kite and family entertained guests over the week

Gilbert Salky of Libertyville the misfortune to be struck on head Sunday with a broom by a that was using bad language, which he ordered from his home. The man whose name has not been learned, knocked Mr. Salky down inflicting three large cuts in scalp and then left the house.

Spencer's

Business School, 237-39 Fair St., Kingston, N. Y.

REGISTER FOR WINTER TERM, DEC. 30 TO JAN. 6.
Business Training, Bookkeeping and Accounting, Shorthand and Secretarial Courses. Civil Service Preparation. Day and Evening Sessions. Handsome New Building—Cozy and Convenient. Our New 1930 Catalogue tells why You Should Prefer Spencer's. IT IS FREE. Write or Telephone for It Today.

in all the WORLD no radio like this new ATWATER KENT SCREEN-GRID model 60

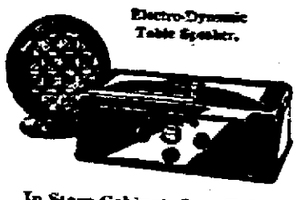

In Starr Cabinet. Less Tubes $124.00

WHERE but from Atwater Kent could you get a set like this new Screen-Grid 60 at such a price? More power—selectivity—range—tone! And not a fancy price! A better set can't be built. Words won't tell you—you must listen.

HARDER'S
Quality in Everything Electrical
38 N. FRONT ST. Open Evenings. Tel. 2140.

Eleanor Gunn On Fashions

ack Crepe Marocain Is Smart and Serviceable.

New York—Among the several embers of the crepe family to be preferred at the moment is crepe-marocain. It is of course one of the arier weaves and so is approved verse of the season and the silhouette. With gored skirts again carrying the front page in fashion as one realizes that such materials as have substances are wanted to produce the necessary flare. Not ly this, but to withstand much aming and other tailored details ich continue to be wanted in spite the much discussed feminine end.

The model sketched is from eny's last collection and seems to approved as to length and disition of the waistline. Many men approving the sharpness of

enny Model of Black Marocain th a Little Vestee and Cuffs of le Flesh Georgette.
(Copyright, 1929, by Fairchild.)

e uneven hem for evening, are disproving of it for other times. here seems to be no argument bout the fact that the evenly hung irt, appearing a few inches below e coat, makes for a neater effect han a skirt which has a wavering, ncertain line.

The black frock continues to be horoughly liked, but one finds it ore often than not enlivened by a ilet or a collar and cuff set of tique or daintier lingerie. Chanel responsible for the leaf, and other regular outlines now peculiar to ollars. That these collars are formd of the petals of silk millinery owers is worth remembering. Also hat fur flowers are an attractive midwinter touch on coat or dress. Ermine gardenias have considerable distinction.

(Copyright, 1929, by United Feature Syndicate, Inc.)

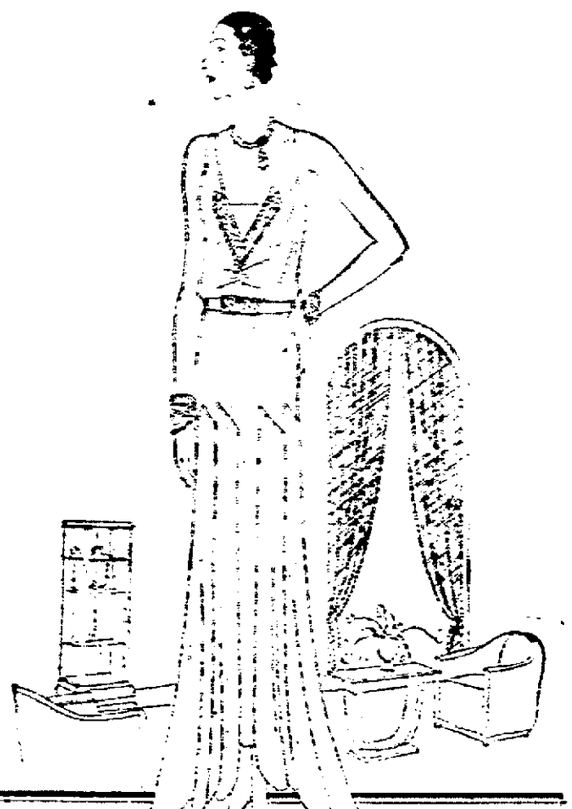

Paris

The new long dresses make big girls of us all—but those who are tall to start with have an advantage. Miranda puts strass embroidery on a turquoise net model

Rita

OUR DAILY PATTERN

A Pretty Style For a Dress With Bloomers.

6678. Cotton prints are very desirable for this pleasing model. The dress is arranged in deep plaits below a yoke; the plaits forming a wide panel in back and front. The sleeve is comfortable, and is gathered at the wrist to a narrow band cuff. The neck is finished with a neat collar. The bloomers are in regulation style, with leg bands and waist bands.

The pattern is cut in 4 sizes: 2, 4, 6 and 8 years. To make this model for a 6 year size will require 2⅞ yards of 35 inch material. For collar, cuffs, and leg bands of contrasting material ⅜ yard is required 35 inches wide and cut crosswise. For frill or plaiting on the collar 1⅞ yard 1¾ inches wide is required cut crosswise.

A pattern of this illustration mailed to any address on receipt of 12c in coin or stamps by the Pattern Department, The Freeman, Kingston, N. Y. Be sure to state the size wanted.

Fashion Book Notice.

Send 15c in silver or stamps for our Up-to-Date Fall and Winter 1929-1930 Book of Fashions, showing color plates, and containing 500 designs of Ladies', Misses' and Children's Patterns, a concise and comprehensive article on dressmaking, also some points for the needle (illustrating 30 of the various simple stitches) all valuable hints for the home dressmaker.

CELEBRATION OF THE FEAST OF LIGHTS

The eight-day celebration of the Feast of Lights, or as it is called in Hebrew by the name of Chanukah, will begin tonight and will be observed by World Jewry by the lighting of candles in the home.

Tomorrow evening at Temple Emanuel, Rabbi Aaron H. Lefkowitz will preach on "The Love of Beauty vs. The Love of Truth". This sermon will be an exposition of the comparative values of beauty and truth and the ideals underlying the philosophies of Hellenism and Hebraism; in what way these ideals have influenced civilization, and the effect that the Hellenistic ideal has had on world religions. Rabbi Lefkowitz will also point out what has been Israel's special contribution to world culture. Services will start at 7:30 p. m.

Wood Stains From Peanuts

Peanuts are now used in the manufacture of several varieties of wood stains.—Providence Journal.

BRONCHITIS
Apply on chest, take internally; breaks up congestion
35c and 70c
SAVE the BABY

VAN WAGENENS

AFTER CHRISTMAS SALE!

CLEANING OUR STOCKS of ODDS and ENDS

Everything in Toyland Reduced to 1-3 to 1-2 of the Retail Price

ALL PRACTICAL AND USEFUL TOYS

BICYCLES, AIRPLANES, POOL TABLES, TRICYCLES, SCOOTERS, WAGONS, DESKS, TRAINS, BOOKS, DOLLS, GAMES, CHAIRS

A THOUSAND ARTICLES THAT CAN BE OF USE THE YEAR AROUND.

BABY CRIB 36x50 BLANKET
Part wool, colors in blue with light stripe, warm and attractive looking. Regular price $1.00.
Now 79c

TOILET SETS
Consisting of COMB, BRUSH AND MIRROR.
A variety of designs and styles. Colors, blue, rose, orange. Formerly $1.00.
Now 79c

CHILDREN'S RAINCOATS
Colors in brown, red, navy and green. Some with hat to match. Sizes 6 to 14. Special
$3.98 to $5.00

MEN'S SHIRTS $1.00
Men's Shirts with and without collars. Made of plain white Broadcloth. Also in Madras and Percales, with silk stripes.

BOYS' AND GIRLS' CHINCHILLA COATS
Berets to match. Plaid lining, color navy. These coats are greatly reduced before our inventory.
THE PRICES WILL INTEREST YOU.
$4.98

MILLINERY
END OF SEASON SALE
Brimmed Hats That Show the Brow.
One Lot of Hats That Originally Sold for $1.98 and $2.98.
Now 88c
One Lot That Originally Sold for $1.00 and $1.49.
Now 29c

COOLIE COATS
Cotton Crepe, None Better Made.
An excellent gift for after Christmas or for New Year's. Attractive combination of colors in green, blue, black and rose.
SPECIALLY PRICED
$1.39

Specials!
Lovely Linen Damask
Table Cloth, 51x51 in., all linen, colored borders, 6 napkins to match $2.98
58x58 in. Hemstitched Cloth, white or colored borders, with 6 napkins $3.98
60x60 in. Dinner Set of Satin Finish Damask, all linen, hemstitched, with 6 napkins to match $5.98

Blankets
INDIAN PART WOOL
Size 60x80
SPECIALLY PRICED
Formerly $1.98
$1.59
Esmond Blanket, popular in favor for Bedroom or Auto Robe. Beautiful color combinations.

LADIES' HOSE
Women's Pure Silk, service and chiffon weight Hose. These hose are of pure thread silk that gleams softly and wears wondrously. They are silk from top to toe, in a dozen new shades.
Price $1.50

Drastic Reductions on Winter Apparel

CLOSING OUT OUR STOCK OF

Winter Dresses

Regrouped This Assemblage of Beautiful Silk and Smartly Styled Fabric Dresses Are Priced Lower than the Actual Cost of Material.

$4.98—$7.98—$9.98

Another Big Reduction in Winter Coats

Of smartly tailored models in the new, the favored fabrics and models for all figures. Heavily rich furred, rich silk linings. Flare and straight line effects.

Formerly Priced up to $35.00.

FOR THIS SALE

$9.98 and $17.98

—AT—
THING'S Family Shoe Store

WOMEN AND CHILDREN'S —TAN STORM RUBBERS—

FRIDAY — SATURDAY

25c pair

Tan this time in place of black. It's an assorted lot but al lgood values—(Some Seconds).

THING'S SHOE STORES
43 N. FRONT ST., KINGSTON, N. Y.

OFFICE CAT.

By Jansing

A large proportion of these Christmas gifts date to a wonderful sweetly.

Christ-Mass.

[illegible]

[illegible] asked a Kingston daughter [illegible] the [illegible]

[illegible]

THE NIGHT AFTER CHRISTMAS

[illegible]

[illegible] put down the kid to see [illegible] at was [illegible]

Rushed out [illegible] open wide,
And found on the front door man standing outside
I looked at him closely, and realized then
'Twas the doctor I'd sent for that morning at ten
He was dressed in a [illegible] keep him from chills,
And his pockets were bulging with boxes of pills
He came to the nursery and opened his pack,
Full of fresh paregoric and strong specac;
Rhubarb and soda-mints, fine castor oil,
And pink sticking-plaster, rolled up in a coil.
The children all howled in a chorus of pain,
And the kid lifted up his contralto again.
He felt all their pulses and looked at their tongues,
Took all their temperatures, sounded their lungs.
When he'd dosed all the children and silenced the kid,
He put back his medicine, down stairs slid.
Jumped into his car and said to the driver
(In excellent humor—he'd just made a "liver"):
"I'm twelve hours behind my appointments, I fear,
But I wish it was Christmas each day in the year!"

Speaking of broad hints, a Kingston girl received a cook book as a Christmas present from her most persistant admirer.

The Kingston fellow who gave his girl a vacuum cleaner for Christmas will most likely "get the air".

The boom town often becomes the bum town.

Girls need more wisdom now. In the old days they could tell a married man because he didn't shave except on Saturday.

Living is always worth twice what it costs.

A Scottish farmer, being elected to the school board visited the village school and tested the intelligence of the class by the question:

"Now, boys, can any of you tell me what naething is?"

After a moment's silence a small boy in the back seat rose.

"It's what ye gi'd me the other day for holding yer horse."

The old gentleman was lost in a London fog so thick that he could scarcely see his hand before his face. He became seriously alarmed when he found himself in a slimy alley. Then he heard footsteps approaching.

"Where am I going?" he asked anxiously.

A voice replied wearily from the darkness: "Into the river. I've just come out."

The congregation will now arise and sing:

"Oh the clothes that make the women
Are the clothes that break the men."

Copyright 1929 The Office Cat Syndicate, Greensboro, N. C. and Washington, D. C.

GAS BUGGIES—Lest You Forget.

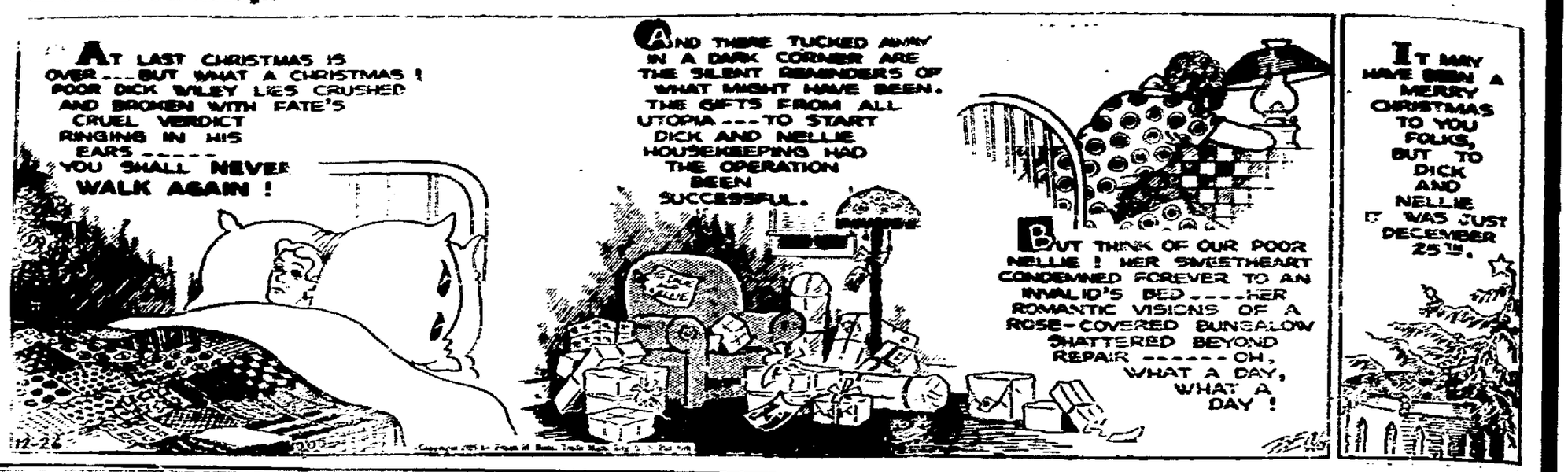

LAST NIGHT on the RADIO

As a happy sequel to his Christmas party, Erno Rapee, director of the 55-piece Mobiloil Concert Orchestra will conduct a New Year's party on Wednesday night, January 1. The program will be composed entirely of request numbers with the exception of a symphonic arrangement of "Auld Lang Syne." During recent broadcasts the Vacuum Oil Company, sponsor of the Mobiloil Hour, has invited listeners to make known their requests for particular numbers for New Year's Night and in response to this invitation many requests have been received.

Beatrice Harrison, the world famous 'cellist who first saw the light of day in the Himalayan mountain district of India, and Frederick Jagel, a Brooklyn, N. Y., boy who began to sing while still an infant and is now one of the chief tenors of the Metropolitan Opera Company, are to be the twin stars of the Atwater Kent Hour Sunday, December 29 at 9:15. They will be assisted, of course, by the Atwater Kent Orchestra which Josef Pasternack will direct.

The dawn of the New Year will be the theme of the Old Company Singers in their regular weekly songalogue which will be heard through WEAF and associated stations on Sunday evening, December 29 at 6:30. Traditional songs symbolic of the arrival of the New Year will be featured by the quartet composed of Charles Harrison, Lamber Murphy, Vernon Archibald and Frank Croxton. Arthur Leonard is the pianist.

"You Must Think I'm Santa Claus" wails Al Bernard and man, in the first of the new Saturday broadcasts by the Dutch Master Minstrels who will be heard through WJZ and associated stations on December 28, at 9:30 p. m.

DAILY RADIO PROGRAM

FRIDAY, DECEMBER 27

(By The Associated Press)

Programs in Eastern Standard time. All time is P. M. unless otherwise [illegible] Wavelengths on left of call letters, kilocycles on right.

454.3—WEAF New York—660 (NBC Chain)

6:30—Twins—Also WGAR WTAG WCSH WRC WGY WCAE WTAM WWJ
7:00—The Johnsons, Comic Sketch—Also WWJ
7:30—Broadway Lights, Piano, Vocal—Also WRC WWJ WCSH WLIT WGR
7:45—The World in Music, by Pierre Key—Also WWJ WTAG
8:00—Bonnie Gourlay Concert Orchestra and Cavaliers—Also WEEI WTIC WLIT WGY WGR WTAM WJAR WCSH WWJ WSAI CKGW WTAG
9:00—Harbor Lights—Also WEEI WTIC WJAR WRC WGR WWJ
9:30—Imperial Life with the Town Band—Also WEEI WTIC WJAR WTAG WCSH WGY WGR WCAE WWJ WSAI WRC WLIT WFJC
10:00—The Songsters, Negro Quartet—Also WTIC WJAR WTAG WCSH WLIT WRC WGY WGR WCAE WFJC WWJ WSAI CKGW
10:30—Mystery House, Sketch—Also WTAG WRC WWJ WGR WCAE
11:00—Hotel Dance Orchestra Hour—Also WWJ CKGW WFJC WGY

348.6—WABC New York—860 (CBS Chain)

6:30—Orchestra & Vocal—WABC; Dance Orch.—Only to WBRC WWNC WLEW WJAS WHP WKBN WDEJ WGHP WCAO WFBL WDBJ WFBL WBRC WDOD WWNC WMAK WJAS WGHP
7:00—Entertainers—WABC; Lombardo's Orch.—Only to WCAO WHP WLBW WDBJ WFBL WBRC WDOD WWNC WMAK WJAS WGHP
7:30—Fashion Plates—Also WCAU WEAN WFBL WJAS
8:00—Footlights—Also WADC WCAO WNAC WMAK WKRC WHK WGHP WLBW WCAU WJAS WEAN WFBL WMAL WHP WHEC WWNC WTAR WDBJ WBRC WDOD WLAC WCAH
8:30—Rumbles—Also WFBL WHK WMAK WJAS WKRC WNAC WEAN WADC WLBW WCAU WCAO WGHP WSPD WMAL CFRB CKAC
9:00—Story Hour—Also WADC WCAO WNAC WMAK WMAQ WKRC WHK WGHP WLBW WCAU WJAS WEAN WFBL WSPD WMAL WHEC WWNC WTAR WDBJ WBRC WDOD WLAC
10:00—Court of Appeals—Also WCAU WNAC WEAN WFBL WMAK WCAO WJAS WADC WKRC WGHP WMAQ WSPD WHK WLBW WMAL
10:30—Our Dancing Holidays—Also WMAL WFBL WDBJ WKBN WDOD WBRC WLAC WEAN WADC WBRC WLBW WWNC WNAC WHK
11:00—Jan Garber's Orchestra—Only WCAU WBRC WWNC WDBJ WFBL WDOD WMAK WEAN WNAC WCAO WGHP WKBN WMAL WSPD
11:30—Lou Rederman's Orchestra—Also WBRC WWNC WKRC WKBN WFBL WDOD WKBW WCAO WEAN WDBJ WGHP WMAL WSPD
12:00—Duke Ellington's Band; Midnight Organ Melodies—WABC

394.5—WJZ New York—760 (NBC Chain)

6:00—Smith Ballew's Orchestra; Books: Pauline Haggard—WJZ
7:00—Amos 'n' Andy—Also WBZ WHAM KDKA WJR WRC CKGW
7:15—Viola Lessler, Contralto—WJZ
7:30—Circus—Also WBZ KDKA KYW WHAS WSM WSB WBT WLW
8:00—The Choristers, Male Octet & Orchestra—Also KDKA WJR
8:30—Personalities at 711—WJZ; Famous Loves, "Marie Antionette"—Also WBZ WHAM KDKA WLW WRVA WBT WJAX WIOD
9:00—Billy Jones and Ernie Hare—Also WBZ WHAM KDKA KYW WHAS WSM WSB WBT WJAX WRVA WAPI WIOD WLW WJR CKGW
9:30—Memories—Also WBZ WHAM KDKA WJR WRVA WBT WSB WSM
10:00—Quakers—Also WBZ KDKA WHAM WJR WHAS WSM WSB WBT
10:30—Orchestra and Mixed Chorus—Also WBZ WHAM KDKA WJR WLW KYW WBT WJAX WHAS WSM WSB WRVA
11:00—Hour of Slumber Music—Also WHAM KDKA

EASTERN CLEAR CHANNEL STATIONS

272.6—WPG Atlantic City—1100
8:00—Hotel Concert Orchestra
8:30—Health Talk; Song Shop
9:15—Dance; Oriole Glee Club
10:15—Tenor; Organ Recital
11:30—Dance Music (30m.)

252.8—WBAL Baltimore—1060
5:00—Talk; Tea Time Tunes
6:00—Vocal; Romany Trail (1 hr.)

282.8—WTIC Hartford—1060
7:00—WEAF; News; Steppers; Sports
8:00—Same as WEAF (2½ hrs.)
10:30—Orch.; Organ; News (1½ hrs.)

422.3—WOR Newark—710
6:10—Baritone; Sports; Uncle Don
7:00—Orchestra; Jubileers
8:00—Angela & Juzzette
8:30—Fraternity Row; Racketeers
9:30—Feature; Tuneful Tales
10:30—Kee's Orchestra
11:00—News; Dance; Moonbeams

256.2—WCAU Philadelphia—1170
6:00—Feature; News; Ismak
6:45—Financiers; Presentation
7:30—WABC Programs (4 hrs.)
11:30—Hotel Orchestra (30m.)

335.9—KDKA Pittsburgh—980
6:30—Harmonizers
7:00—WJZ (15m.); Travelers
7:30—WJZ (1 hr.); Little Buster
8:45—WJZ Programs (3¼ hrs.)

250.7—WHAM Rochester—1198
6:30—Royal Purple Players
7:00—WJZ (15m.); Studio Program
7:30—Minstrel Show
8:00—WJZ (30m.); Two Pianos
8:45—WJZ Programs (2¼ hrs.)

379.5—WGY Schenectady—790
6:00—Dinner Music (30m.); WEAF
7:00—Talk; Pianist; Talk
7:30—Minstrels; Concert Orch.
9:00—WGY Players
9:30—Hour from WEAF
10:30—Did You Know?
11:00—Hour from WEAF

302.8—WBZ Springfield—990
6:00—Markets; Bookman
6:30—Singing the Blues; Piano
7:00—WJZ (15m.); Banjoist
7:30—Same as WJZ
8:00—Concert (30m.); Poppers
8:45—Same as WJZ (2¼ hrs.)
11:00—News; Feature Program

CENTRAL AND SOUTHERN CLEAR CHANNEL STATIONS

428.3—WLW Cincinnati—700
6:00—Hour of Orchestras
7:00—Orchestra; Scrap Book
7:30—WJZ (30m.); Singers
8:30—Dr. Wifco (15m.); WJZ (45m.)
9:30—Band (30m.); WJZ (1 hr.)
11:00—Hall Duo; Scrap Book
11:30—Burnt Corkers; Dance
12:30a—Sweet and Low Down
1:00a—All Night Party (3 hrs.)

393.8—WCX-WJR Detroit—750
6:00—Dinner Music; Pie Time
7:00—WJZ (15m.); Orchestras
8:00—WJZ (30m.); Orch.; Grocers
9:00—Same as WJZ (2 hrs.)
11:00—News; Dance Music
12:00—Easy Chair; Dance (1 hr.)

405.2—WSB Atlanta—740
7:00—Rudy Brown's Orchestra
7:30—WJZ (30m.); Finance
8:15—Balladist; Masonic Club
9:00—WJZ Programs (2 hrs.)
11:00—Peanut Pickers
11:45—Hawaiian Ensemble

277.6—WBT Charlotte—1080
7:30—WJZ (30m.); Musical
8:15—Program of Brevities
8:45—WJZ Programs (2¼ hrs.)
11:00—Dance Music Hour

365.6—WHAS Louisville—820
7:15—Readings (15m.); WJZ (30m.)
8:00—Dance; Voice of the Bank
9:00—Same as WJZ (2 hrs.)
11:00—Reporters; Soprano
11:30—Homing Program
12:00—Hour of Dance Music

461.3—WSM Nashville—650
7:00—Vocal & Orchestra
7:30—WJZ (30m.); Vocal & Orch.
8:30—Francis Craig's Orchestra
9:00—WJZ Programs (2 hrs.)
11:00—The Shield Men

270.1—WRVA Richmond—1110
6:00—Trio; Talk; Sports
7:00—Movie News; Frank & Ernest
7:45—Studio Hour
8:45—WJZ Programs (2¼ hrs.)
11:00—Hotel Orchestra Hour

Radio Plans Rousing Welcome For New Year

A rousing welcome to 1930 is being planned by radio. In the Movies Hour on CBS Saturday night, December 28, Jeanette MacDonald (upper right), talkie star, will participate in a New Year's program, part of which it is planned to pick up abroad. The next night Faina Petrova (upper left), contralto and prima donna of the Moscow Grand Opera Company, will be heard at the piano over WJZ and NBC chain. Ernie Smith (lower left) of KFRC will aid Ted Husing broadcast the East-West All-Star football game from San Francisco on CBS New Year's day. That night Olive Palmer (lower right) is to sing on WEAF and network program hailing 1930.

REAL ESTATE TRANSFERS.

Deeds Recently Filed in the Office of the Ulster County Clerk.

The following deeds have been filed in the office of the Ulster county clerk:

Letha Hasbrouck by guardian to Phyllis M. Milliken, a right, title and interest in a parcel of land in the town of Rochester. Consideration $138.13.

Harry W. Stickles and wife to Clarence J. Grimm and wife, a parcel of land on Stickles avenue, Kingston. Consideration $1.

Harry W. Haines and wife to Clarence J. Kelley and wife a property on easterly corner of St. James street and Fair street. Consideration $1.

Maurice W. Eltinge referee to Oscar S. Harp and another, tract of land in the town of Rochester. Consideration $9,000.

Of the 1,600,000 tourists who in 1929 visited Vancouver, B. C., 17 per cent stayed at tourist camps.

WE HAVE IT!

The new PHILCO Balanced-Unit Radio

This superb NEUTRODYNE-PLUS LOWBOY only

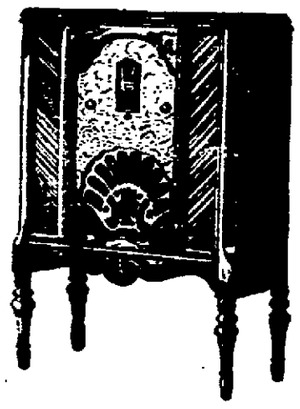

$129.50

Screen Grid, $119.50

Tubes Extra

Cabinet finished in genuine walnut with bird's-eye maple and Oriental walnut panels. Genuine ELECTRO-Dynamic Speaker, built-in Acoustic Equalizers, and balanced to use TWO of the wonderful new 245 power tubes, push-pull.

Free Home Demonstration!

Yes, we will deliver this magnificent Philco Lowboy to your home on free demonstration. No obligation—no red tape—and EASY PAYMENTS, if you decide to buy.

This is the same marvelous Philco that you have seen advertised in the great national magazines. Rare purity of tone—marvelous selectivity—vast distance range.

Call or phone us today. Other models from $67.00 to $205.00

Carl Miller & Son

674 Broadway. Tel. 1649.

Be sure to hear the new Philco before you buy any radio

Mr. Auto Owner!

Do you know that if you lay your car up for a period of sixty days or longer this winter that you are entitled to a pro-rata credit on your Auto Liability, Property Damage and Collision Insurance Premium? Many auto owners have taken out insurance recently for the first time and may not be aware of this saving. Many auto owners will not take out their license until March or April. Have you notified your agent to suspend your insurance? You can save from 20 to 40 per cent of the yearly cost if you take advantage of this privilege. If you are insured with us you have already been notified by postal.

WE BELIEVE IN SERVICE!

McEntee Insurance Agency

DWIGHT McENTEE, Mgr.

28 FERRY ST. Tel. 524-J. KINGSTON.

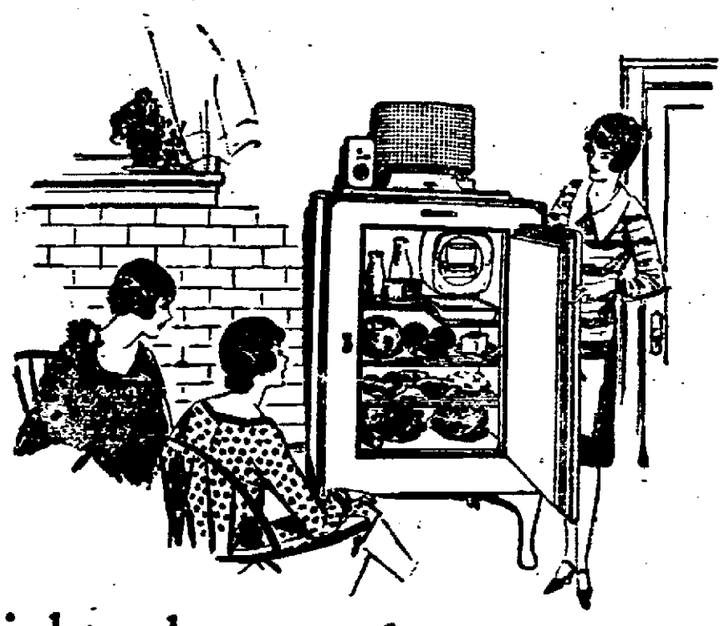

Lighter home tasks—every day

Guaranteed For 2 Years

GENERAL ELECTRIC Refrigerator

"Makes it Safe to be Hungry"

HARDER'S

Quality in Everything Electrical and Gas

68 N. Front St. Open Evenings. Tel. 2140.

Science Meeting to Outline Aid to Farmer

Des Moines, (AP).—The program of the American Association for the Advancement of Science here December 27-January 2 will revolve around the programs wrought by science to aid the American farmer.

Pathologists from Canada will account their studies of blighting rusts that lay waste to fields of wheat. New methods of corn breeding and recent contributions to an understanding of corn diseases will be offered by Americans.

Economic entomologists will cover the work of the federal horticultural board in which the singular points will be the eradication of the Mediterranean fruit fly, Japanese beetle research, and recent interception of plant pests at ports of entry.

Dr. William White, noted Washington medical research specialist, will summarize the developments in a scientific approach to solve white plague problems.

Dr. A. E. Kennelly of Harvard will speak on studies of laws of racing fatigue in men and horses; M. W. Stirling, Smithsonian ethnologist and explorer, will review a recent journey to pigmy-land.

Lewis Radcliffe, fisheries deputy commissioner, will bring to a land far from the oceans a picture of the living wealth in Alaskan waters. Aeronautical meteorology in its practical application to air transportation will be reviewed.

In physics an attempt will be made to define the elements of permanent significance in a rapidly increasing experimental knowledge. Noted physicians will include Dr. Arthur H. Compton, Nobel prize winner in 1926, University of Chicago professor, and member of the association council.

While some scientists will turn the clock back 10,000,000 years to picture a world that has revealed no traces of man, others will portray future.

Lewis Radcliffe (upper left), M. W. Stirling (upper right), and Dr. Arthur H. Compton (below) will be among scientists recounting research advances at the annual meeting of the American Association for the Advancement of Science.

Ellenville Jewry To Raise Funds

For the "Declassed" Jews in Russia —Committee in Charge of Conference to Be Held on Sunday, January 5.

At a conference held in New York city at which over 500 organizations were represented and addressed by Felix Warburg, the late Louis Marshall, James A. Rosenberg and Lieutenant Governor Herbert H. Lehman and others, it was decided to raise funds for the so-called "declassed" Jews in Russia.

The Russian government classifies as "declassed" every one who is not a shop worker, a land worker, a koostar or a government employe. A "koostar" is one who works either for himself or is a member of a producing cooperative. There are over a million "declassed" Jews in Russia today, whereas the total Jewish population is less than three million.

The "declassed" are not entitled to most of the privileges granted the peasants and the workers; are not allowed to buy in the government cooperative stores where prices are fixed and are practically from three to five times less than in private stores; they are not entitled to free treatment in government hospitals and dispensaries, their children are not taken into any of the schools unless paid for. Providing these "declassed" Jews with machinery, tools and material, will not only make it possible for them to make a living but restores them to citizenship and all the rights and privileges this citizenship implies.

The quota is $1,250,000. One million dollars for five years at the rate of $200,000 per year. This quota takes care of the "declassed" who have no relations in the United States and who therefore cannot expect relief from relatives.

A conference is being planned for Sunday evening, January 5, 1930, to be held at the Workmen's Circle Lyceum, at which time the situation will be discussed and measures commensurate with the emergency will be adopted. For the occasion speakers of note are expected. Further details will be announced later.

Ellenville Jewry has answered every call regardless of race or creed, local, national or international. It will not fail down on this occasion either. The following committee is in charge of the conference: Chairman, Herman J. Levine; vice chairman, Harry Weinstein; treasurer, Dr. Max Hecht; secretary, Harry Goldin; Ephraim Yaffe; Meyer Rosenthal, Morris Glusker, S. Agins, M. Ewigkeit A. Albert.

Cardinal Gamba Dead.

Rome, Dec. 26 (AP)—Cardinal Gamba, Archbishop of Turin, died today. His death reduced the College of Cardinals to 62, of whom 29 are Italians and 33 foreigners. The Archbishop was an old friend of the Royal Family and was called in both by them and the Pope during completion of arrangements for Crown Prince Humbert's wedding January 8. It had been expected he would perform the ceremony but his age and infirmity caused him to decline in favor of Cardinal Maffi, Archbishop of Pisa.

Worth Remembering

If you don't work like sixty before you are sixty you are apt to have to work like sixty after you are sixty.—Exchange.

LYONSVILLE.

Lyonsville, Dec. 26.—Ira Baker, who has been spending some time with his daughter in Kingston, has returned home to his daughter in this place.

Mrs. Rufus Lyons, who has been spending a few days with her sister, Mrs. Peter L. Davis, has returned home.

Mr. and Mrs. Glynden Waters are spending their holiday vacation with her parents at Lyons Falls.

A number from this place attended the Christmas exercises at Krumville, reported being a fine exercise.

Mr. and Mrs. James B. Davis spent Friday with Mrs. Davis's parents at Ellenville.

Mr. and Mrs. Fredwood Christiana of Circleville spent Friday with her parents, Mr. and Mrs. L. D. Christiana.

Roy Miller spent Friday past in Kingston.

William Davies, who has been spending a few days at his home here, has returned to New York.

Mr. and Mrs. Fred D. Oakley spent Friday in Kingston.

Mr. and Mrs. James B. Davis called on Mr. and Mrs. Kenneth J. Oakley on Saturday evening.

Mr. and Mrs. Ray Davis and daughter, Evelyn, were in Kingston on Saturday.

Mr. and Mrs. Fred D. Oakley spent Sunday at the home of Mr. and Mrs. Tracy Barley of Stone Ridge.

Mr. and Mrs. James B. Davis called on Mr. and Mrs. Floyd V. Davis on Sunday afternoon.

Mr. and Mrs. James B. Davis entertained on Sunday evening at dinner Miss Ruby Miller and friend, Elmer Osterhoudt.

The Chic Shoppe

100 DRESSES

Values to $16.50

ON SALE

$5.00

VELVET, GEORGETTE, COVERTCLOTH, CANTON CREPE, SATINS

OPEN TUESDAY, FRIDAY AND SATURDAY EVENINGS.

New Paltz Savings Bank

New Paltz, N. Y.

Dividend declared per annum on all sums from $5 to $1,000

4½% per annum on all sums from $1,000 to $7,500.

DIVIDEND PAYABLE JANUARY 1st, 1930.

Deposits Received Before January 13th, Will Draw Interest from January 1st, 1930.

If it is not convenient for you to personally make your deposit just fill in the signature slip at your right.

Mail it with your check or money order or currency by registered mail.

In return we will mail you a bank book.

$5 will start a bank account.

Name .....

Address .....

Age .....

Parents, Father .....

Mother .....

Single ..... Married .....

Occupation .....

FREEMAN WANT ADS BRING RESULTS!

The Daily Cross Word Puzzle

ACROSS

1. Cuirisles
5. Kind of propeller
10. Masculine
14. Mine entrance
15. Winged
16. Notion
17. Part of the face
18. Diminished
19. Trial
20. Anxious foreboding
22. East Indian weight
23. Small depressions
24. Courier
27. Kind of serpent: dial. Eng.
30. Blind
31. River island
32. Evil
35. Played the principal part
37. All alones: Scot.
39. Spanish waterwheel
40. Exudation from certain trees
41. Manifested
44. Backward motion
46. Their: French
47. Three: prefix
48. Before
49. Female ruff
50. Extremely loud
53. Cornered
56. Everglades state: abbr.
57. Walk
61. Sing
62. Abounds
64. Bone of the arm
65. English musician
66. Army: French
67. A judge of Israel
68. At no time
69. To one side
70. Country road

DOWN

1. Company
2. Smell
3. Learned
4. Beck
5. Noticed
6. Graded
7. Hindu queen
8. Without beginning of end
9. Marry
10. Bishop's headdress
11. Arabian seaport
12. For fear that
13. Corrodes
21. Took away from
23. Cleansing agent
25. You: German
26. Give: Sci.
27. Anglo-Saxon slaves
28. Heating device
29. French capital
32. Lower
33. Plant with fragrant seeds
34. Thick
36. First name of a dog movie actor
38. Gaelic god of the sea
42. Age
43. Is not the same
44. Gave another name to
45. Silkworm
50. Keep back
51. Fragrant resin from tropical trees
52. Thin porridge
53. Conjunction of comparison
54. Scarce
55. Sea eagle
58. Feminine name
59. Presently
60. Scandinavian
62. Japanese pagoda
63. Perceive

Solution of Yesterday's Puzzle

T	I	E		S	U	I	T	S		P	A	S		
E	R	E	C	T	S		U	P	S	E	T	S		
N	E	L	L	I	E		N	O	T	A	T	E		
			E	N	D		E	R	A					
S	C	R	A	G			T	R	A	Y	S			
T	H	E	N						T	R	U	E		
E	R	I	E						L	O	L	A		
	I	N	D						E	S	E			
E	S	S								E	T	A		
R	T										I	L		
I	M	A	G	E	S		B	E	T	I	D	E		
C	A	M	E	R	A		C	L	O	V	E	R		
A	S	T	E	R			F	E	A	S	T			

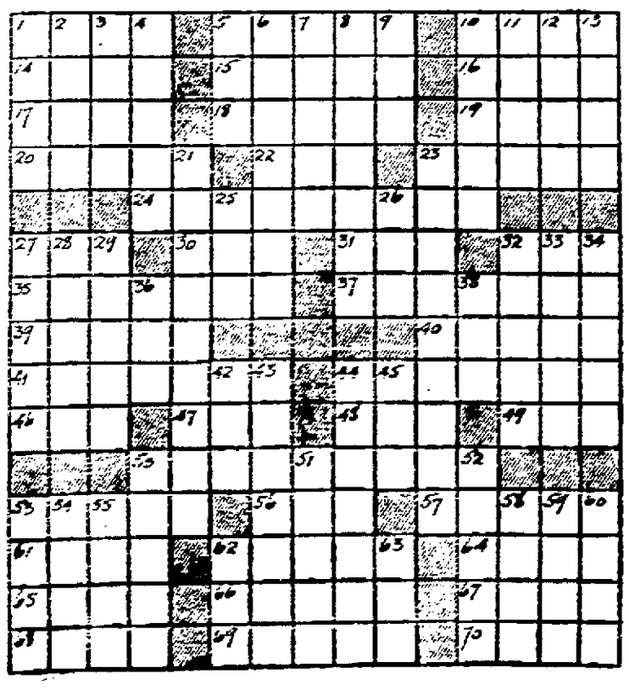

MORRIS HYMES

QUALITY

O-v-e-r-c-o-a-t S-a-l-e

$25 Overcoats–Sale Price–$19.50

$30 Overcoats–Sale Price–$23.50

$35 Overcoats–Sale Price–$27.50

$40 Overcoats–Sale Price–$31.50

$45 Overcoats–Sale Price–$35.50

$50 Overcoats–Sale Price–$39.50

$55 Overcoats–Sale Price–$43.50

$60 Overcoats–Sale Price–$47.50

$70 Overcoats–Sale Price–$55.50

$80 Overcoats–Sale Price–$63.50

$90 Overcoats–Sale Price–$71.50

$100 Overcoats–Sale Price–$79.50

$125 Overcoats–Sale Price–$99.50

FABRICS	COLORS	STYLES
MONTAGNACS	BLACKS	SINGLE AND DOUBLE BREASTED
CAMELS HAIR	TANS	CHESTERFIELDS
FLEECES	BROWNS	BOX COATS
BOUCLES	BLUES	GREAT COATS
MELTONS	OXFORD	ULSTERS
KERSEYS	GRAYS	

MORRIS HYMES

52-54-56-58 NORTH FRONT ST., KINGSTON, N. Y.

CLOTHES SHOES HABERDASHERY HATS

NOTICE TO CREDITORS.—In pursuance of an order of Hon. GEORGE F. KAUFMAN, Surrogate of Ulster County, notice is hereby given, according to law, to all persons having claims against Egbert Dederick, late of the Town of Esopus, County of Ulster, deceased, testate, to present the same with the vouchers in support thereof, to the undersigned, State of New York National Bank and Elizabeth Dederick, the Executors of the estate of said deceased, at State of New York National Bank in the City of Kingston, Ulster County, New York, on or before the first day of January, 1930.

Dated, June 25, 1929

STATE OF NEW YORK NATIONAL BANK,
ELIZABETH DEDERICK, as Executors of Will of Egbert Dederick.

V. B. VAN WAGONEN, Attorney,
Kingston, N. Y.

NOTICE TO CREDITORS.—In pursuance of an order of Hon. GEORGE F. KAUFMAN, Surrogate of Ulster County, notice is hereby given, according to law, to all persons having claims against August Graff, late of the Town of Ulster, county of Ulster, deceased, testate, to present the same with the vouchers in support thereof, to the undersigned, Louisa Graff, the Executrix of the estate of said deceased, at her residence in the said Town of Ulster, County of Ulster, N. Y., on or before the 7th day of June, 1930.

Dated, December 5th, 1929.

LOUISA GRAFF,
Executrix.

FREDERICK STEPHAN, JR., Attorney,
No. 2 East Strand, Kingston, N. Y.

NOTICE TO CREDITORS.—In pursuance of an order of Hon. GEORGE F. KAUFMAN, Surrogate of Ulster County, notice is hereby given, according to law, to all persons having claims against Michael Bass, known also as "Mike Born", late of the Town of Shandaken, County of Ulster, deceased, testate, to present the same with the vouchers in support thereof to the undersigned executors, S. Burrell Schwarzwaelder and Martin Johnson, of the estate of said deceased, at the office of their attorney, in the Kingston Trust Company Building, Kingston, New York, on or before the 15th day of February, 1930.

Dated, August 9, 1929.

S. BURRELL SCHWARZWAELDER,
MARTIN JOHNSON,
Executors under the Last Will and Testament of Michael Bass, known also as "Mike Born", Deceased.

JOHN W. ECKERT,
Attorney for Executors,
Office and Postoffice Address,
Kingston Trust Company Building,
Kingston, New York.

NOTICE TO CREDITORS.—In pursuance of an order of Hon. GEORGE F. KAUFMAN, Surrogate of Ulster County, notice is hereby given, according to law, to all persons having claims against Isabelle Wood, late of the City of Kingston, County of Ulster, deceased, testate, to present the same with the vouchers in support thereof, to the undersigned Theodore C. Wood, the Executor and Helen F. Wood Fowler, the Executrix of the estate of said deceased, at 272 Broadway, in the said City of Kingston, N. Y., on or before the 28th day of March, 1930.

Dated, September 12th, 1929

THEODORE C. WOOD,
Executor.

HELEN F. WOOD FOWLER,
Executrix

FREDERICK STEPHAN, JR., Attorney,
No. 2 East Strand, Kingston, N. Y.

NOTICE TO CREDITORS.—In pursuance of an order of Hon. GEORGE F. KAUFMAN, Surrogate of Ulster County, notice is hereby given, according to law, to all persons having claims against Staten B. Agnew, late of the Town of Woodstock, County of Ulster, deceased, testate, to present the same with the vouchers in support thereof, to the undersigned, The Fifth Avenue Bank of New York, the Executor of the estate of said deceased, at 530 Fifth Avenue, in the Borough of Manhattan, City, County and State of New York, on or before the first day of June, 1930.

Dated, November 14, 1929.

THE FIFTH AVENUE BANK OF NEW YORK,
By FREDERICK P. DE WITT,
Assistant Cashier

HERBERT M. TEETS, Attorney,
551 Fifth Avenue, New York City.

NOTICE TO CREDITORS.—In pursuance of an order of Hon. GEORGE F. KAUFMAN, Surrogate of Ulster County, notice is hereby given, according to law, to all persons having claims against Bertha Bacharach, late of the City of Kingston, County of Ulster, deceased, testate, to present the same with the vouchers in support thereof, to the undersigned, Lillian Bacharach, the Executrix of the estate of said deceased, at 19 Hone Street in the said City of Kingston, N. Y., on or before the 12th day of May, 1930.

Dated, November 7, 1929

LILLIAN BACHARACH,
Executrix of the Estate of Bertha Bacharach, Deceased.

ROBERT G. CROWIN, Attorney,
290 Fair St., Kingston, N. Y.

NOTICE TO CREDITORS.—In pursuance of an order of Hon. GEORGE F. KAUFMAN, Surrogate of Ulster County, notice is hereby given, according to law, to all persons having claims against Thomas A. Stone, late of the City of Kingston, County of Ulster, deceased, testate, to present the same with the vouchers in support thereof, to the undersigned, Flora C. Stone and Mildred F. Stone, the Executrices of the estate of said deceased, at office of V. B. Van Wagonen, 290 Fair Street, in the said City of Kingston, on or before the 5th day of May, 1930.

Dated, October 30, 1929.

FLORA C. STONE
MILDRED F. STONE,
As Executrices of Thomas A. Stone.

V. B. VAN WAGONEN, Attorney,
290 Fair Street, Kingston.

Severe Storm Off the Orkneys

London, Dec. 26 (AP).—A storm area extending from the Orkney Islands to Spain made shipping dangerous over the holiday. At least 24 lives were believed lost; vessels put into port at every hand to escape being by wind and sea.

A Norwegian ship, believed to be the Aslaug, of Christiania, sank with all hands off Hebrides, Sunday early Wednesday. The ship from Newcastle was abandoned. It had recovered 11 bodies of the crew of 22 but could not identify them.

Lloyd's reported numerous steamships in difficulties with propeller or rudder trouble. At the Norwegian craft was the only instance where loss of life was reported. The wind measured 70 miles an hour off the Orkneys. The mails were held up at Kirkwall and the North Orkneys were without Christmas letters. Sea services were suspended.

Not a vessel has entered or left Aberdeen harbor since last Monday and for the first time in 46 years no trawlers were in with fish. The harbor bar was not passable. In Ireland the gales had hurricane force. Trees were uprooted and there was minor damage in the towns.

The wind was out of the southwest. Rain fell in torrents in England, ending a period of summery weather. There was hail in London and coast towns watched giant combers batter at beaches and sea walls. The temperature was moderately warm. Christmas morning 24 stalwarts, ranging in age from 12 to 17 years, swam across Serpentine Lake in Hyde Park in competition for the silver cup presented annually by Sir James Barrie.

THE KINGSTON PAINT & GLASS CO.

Tel. 3262. 240 Clinton Ave.

Agents for
Pittsburgh Sunproof Paint
Velumina Flat Wall Paint
Water Spar Varnishes & Lacquers
Glass, Mirrors and Brushes
Our prices are right and goods all of first quality.
Auto Glass Installments a Specialty.

Do You Wear Bifocals?

Are you troubled in going up and down stairs?

Would you try to go up and down stairs blindfolded.

You are practically doing this very thing unless you are wearing

UNI-VIS

The only Bifocal that gives you clear distant vision below your segment as at the top.

We will be pleased to demonstrate the advantages of UNI-Vis to you.

Authorized Distributor for Ulster County
S. STERN
OPTOMETRIST
62 BROADWAY KINGSTON, N. Y.

NOTICE OF PUBLIC HEARING.

A public hearing affording all such persons as wish to be heard in reference to the estimates of the City Departments as filed with the City Clerk, and the City Tax Budget for the year 1930, will be held in the Common Council Chambers, at the City Hall, Friday Evening, December 27th, 1929, at 8 P. M.

Signed:
E. J. DEMPSEY, Mayor.

Attest—
GEO. W. MOORE, City Clerk.
Dated, December 24th, 1929.

METTACAHONTS.

Mettacahonts, Dec. 26.—A number from this place attended the Christmas exercise held at the Lyonsville church Sunday evening.

Sunday school was not very largely attended Sunday. All hope for a better attendance in the future.

Miss Anola Freer is spending her Christmas vacation with her parents, Mr. and Mrs. Clarence Freer.

Harry Osterhoudt delivered a load of poultry for his father, Jesse Osterhoudt, to Ellenville last Friday.

Mrs. Elmer Lyons and son, Clenford, of Middletown, spent Sunday last with her sister, Mrs. R. J. Osterhoudt.

Mrs. Ella Wood spent Friday with her daughter, Mrs. Charles Bell, of Kerhonkson.

Stanley Kelder and helpers did some electric wiring for Jesse Osterhoudt Saturday.

Elton Depuy has been delivering several loads of hay to Highland.

Olive Osterhoudt and sister, Mrs. Harry Osterhoudt, called on Birdella and Cornelia Osterhoudt last Thursday evening.

Mr. and Mrs. Leonard Monroe of Poughkeepsie spent Sunday with Mrs. Monroe's parents, Mr. and Mrs. Clarence Freer.

Mrs. Lottie Cox and son, William, are holiday visitors at the home of Mr. and Mrs. Deroy Baker.

Arthur Wood and Leslie Osterhoudt spent Monday in Kingston.

Mr. and Mrs. Jesse Osterhoudt and Mrs. Ella Wood were callers at the home of Mr. and Mrs. Harvey Burger of Kingston on Sunday.

Robert and Franklin Kelder, Simeon Osterhoudt and Leroy Kelder spent Saturday in Kingston doing their Christmas shopping.

Kenneth Baker entertained Sunday afternoon and evening his friend, Flossie Bell, also Edsel Osterhoudt and friend.

BALDNESS

CAN BE AVOIDED

Try LUCKY TIGER for falling hair—a proven germicide. A delightfully perfumed hair dressing. America's largest seller at Barbers, Druggists.

LUCKY TIGER

ALSO MAKERS OF

WHYTE-FOX NO. 2

The New Two-Way Treatment for

Hotel Men Form Federation

A conference was held Sunday in Fallsburgh of representatives of many hotel associations in the mountains. At the conference a federation of hotel associations of Sullivan, Ulster and adjoining counties was organized. The following officers were elected: President, A. S. Pastel, Fallsburgh; general secretary, E. Yaffe, Ellenville; first vice president, Mr. Cohen, Fallsburgh; second vice president, P. H. Winokur, Ellenville; treasurer, H. Goldberg, Kiamesha.

The main purpose of this federation is to unite all the hotelkeepers' associations in the mountains into one body for the purpose of preventing infringement upon their rights by some companies and individuals.

It also aims to create an information bureau for the hotel men which will supply them with all news of interest to hotelkeepers and also teach them how to run their hotels upon a more systematic basis, for the benefit of the guests as well as the owners.

The federation is planning to make some arrangement with a newspaper or journal to publish all news and articles which may be of interest to hotelmen in the mountains and the federation will pay for the subscriptions of all its members.

A committee was appointed to confer with officials of the New York Telephone Company in order to iron out certain disagreements which are now existing. Other committees were appointed to work out plans for the general welfare of the hotel men and to report same at the next meeting of the joint board, which will be held in Monticello on Sunday, January 12, at 1:30 p. m.

ACTIVITIES AT WURTS STREET BAPTIST CHURCH.

Mid-week service tonight at 7:45 o'clock. The Women's Missionary Circle will meet with Mrs. Smith at the parsonage at 2:30 Friday.

The pastor will preach New Year's sermons at both services Sunday next. Morning topic: "Christianity Profitable for 1930."

Evening topic: "God's Time."

Killed in Fall.

New York, Dec. 26 (AP).—Benson Boring, 20, a Harvard Junior and son of Dr. William A. Boring, head of the School of Architecture at Columbia University, was killed yesterday in an 11-story fall from a bedroom window in his parents' apartment. He was home for the holidays from Harvard where he was studying classical archaeology. Police decided his death was accidental.

Good Brand

Robert does the marketing at the corner grocery for his mother, who demands foods of a reputable brand. One day he returned with a shaggy, unkempt dog and, asking whether he might keep the dog, said: "I know he is a good brand because the grocer said he wished I would take the cur home with me."

Alfalfa Supplies Protein Source

Of Such a Nature as to Meet Requirements of the Dairy Cow.

Alfalfa supplies a most economical source of expensive protein.

The protein content of any feed purchased on the market, largely controls the selling price of that feed. To get a bag of 24 per cent protein feed means the spending of about $3.20.

One hundred pounds of protein purchased in the form of alfalfa hay at $17 per ton would cost $7.05. Compare this with 100 pounds of protein purchased in the form of corn silk at $25 per ton. The cost would be $16.05, or more than twice as much the same amount of protein from alfalfa hay.

Supply of Protein.

Alfalfa hay not only has an abundant supply of cheap protein but that protein is of such a nature as to meet the needs of the dairy cow. Protein is a very complicated makeup. Not all protein is available for making hide, hoof, hair, horn, muscle, blood, and the proteins of milk.

Protein in alfalfa balances the proteins in other feeds, making them more useful to animal nutrition. Proof of this statement was made experimentally by feeding cotton seed meal (43 per cent protein) with timothy hay, resulting in a great loss of protein. The same cotton seed meal when fed with alfalfa hay resulted in assimilation of the greater part of this supply of protein by the animal.

Supply of Minerals.

A further reason for feeding alfalfa to dairy cows lies in the fact that there is an abundant supply of minerals in clear, leafy alfalfa. The dairy cow needs a tremendous supply of calcium to produce and reproduce. Minerals most needed are calcium and phosphorous. These minerals are found in alfalfa hay. The fact has been proven experimentally that when alfalfa hay of good quality is fed in proper amount with a well balanced ration there is absolutely no necessity for supplementing further with commercial minerals.

Alfalfa supplies the much needed vitamines so necessary for health and growth. Vitamine "A," without which there can be no growth or life, is found in abundance in alfalfa hay.

Digestibility and palatibility of alfalfa hay "round out" the reasons for feeding the legume crop to dairy cows.

To get the greatest profits from the dairy herds, Kansas dairymen are providing ten pounds of alfalfa hay per day for every 100 pounds live weight of cow.—J. C. Nisbet, extension dairyman, Kansas State Agricultural College.

Creosote to Lengthen Life of Fence Posts

Experiments with varieties of wood and the value of preservative treatments, conducted by a number of our experiment stations, have developed an economical treatment that doubles or even trebles the life of most varieties of wooden posts. Along with these experiments it has been found that setting posts in gravel only makes them rot more quickly, that charring the posts does not pay and that painting them with creosote has little value except for preserving the tops. The most effective treatment is dipping five hours' seasoning in hot creosote followed by five hours in cold.

Important Elements for Growth of Asparagus

While phosphorus and nitrogen are the two more important elements for asparagus, potash is essential. Commercial growers have found that marine of potash supplies the desirable element formerly obtained in salt in addition to potash. If commercial fertilizer is not applied the Tennessee station advises application of common salt at the rate of 700 pounds per acre.

Since early shoots are formed largely on stored food it is better to apply fertilizer after the close of a season than to wait until just before the next season starts.

Agricultural Hints

Sunflowers make good silage and produce a heavy yield.

* * *

Using the long winter evenings to learn more about agriculture is a profitable practice.

* * *

If sown early in the spring, covering alfalfa seed seems no more necessary than for clover.

* * *

The protein of wheat bran is of much higher value for growth than the protein of the wheat germ.

* * *

If you don't expect to raise more than 200 bushels of potatoes an acre you'd better let some one else raise them.

* * *

Dwarfed or erect growing potato plants are produced from seed carrying the "spindle tuber" disease. The yield from such plants is a small number of run-out potatoes.

* * *

A farm machine which stands out all winter not only depreciates in value but requires a lot of extra time and patience to get it ready to run when it is wanted again. Housing the farm implements pays.

The usual complaints are heard about the theatrical situation in New York, but we understand business is still better than the shows.

Another thing that has puzzled us a little, about "success stories" is why the interviewer sometimes has to hunt up his subject in a sanitarium.

A local economist figures that with the six large circuses merged to lessen overhead, the half a dozen lemons in the lemonade can be reduced to one.

News from the World on Wheels

A five hundred hour non-stop run, establishing a world automobile record for a half mile dirt track, has just been completed by Ralph Ormsby, Jr., and Henry Schlesser of Cincinnati at the Cincinnati-Hamilton Speedway. These drivers, who did not leave their Model A Ford roadster at any time in the course of the 500 hours, covered 14,540 miles. The previous automobile record for a half mile dirt track was 444 hours. Ormsby and Schlesser also surpassed the motorcycle record of 490 hours. The run was started November 12 at 8:25 p. m. and was finished December 3 at 4:25 p. m. The average speed was 35 miles an hour.

Three new and distinguished motor car models—finer, more luxurious and handsomer than any similar types produced in the past by the famous Nash quality and precision manufacturing plants—make their initial bow to American motorists this month, and take their places in the brilliant ensemble of cars that make up the Nash Motors Company's "400" Series for 1930.

Surpassing by 150,000 cars and trucks its previous record annual achievement, the Chevrolet Motor Company, this year, will manufacture 1,350,000 automobiles. Due to the tremendous popularity of the six cylinder car, introduced a year ago, 1929 will be by a wide margin the greatest year in Chevrolet history. Chevrolet officials announce that daily, weekly and monthly production records were broken over and over again during 1929. Perhaps the most significant achievement of Chevrolet this year was the placing of a million cars on the road in less than eight months.

STUDENT FLIER BLAMED FOR FATAL PLANE CRASH

Springfield, Mo., Dec. 26 (AP).—The struggle of a student flier and his instructor for the control of an airplane was blamed today for the deaths of both.

Samuel Bartel, 35 years old, who was an Army pilot during the World War, and W. B. Allen, of Mountain Grove, Mo., were fatally injured when the dual control biplane they were flying fell near Cabool, Mo.

They took off after Bartel had been refused permission to take up passengers by Mayor H. E. McKinney when citizens complained that the pilot was intoxicated.

Witnesses said Bartel and Allen were seen struggling for the controls of the plane before it crashed.

Maybe He Never Saw It

What a liar that man was! He said in his youth, innocence and ignorance that if he ever lived to see the day of thus and so he would die content. And here he is still hanging on and grimly, and that day is far in the past.—Knickerbocker Press.

The Ulster & Delaware R.R.

Trains are due to leave this city as follows:

Rondout Station 10:00 a. m. daily; 2:00 p. m. except Sunday.

Union Station 7:25 a. m. daily; 12:30 p. m. daily; 2:20 p. m. except Sunday.

Trains are due to arrive as follows:

Union Station 11:00 a. m. except Sunday; 5:20 p. m. daily; 8:00 p. m. daily.

Rondout Station 12 noon except Sunday; 5:45 p. m. daily.

NOTICE TO CREDITORS.—In pursuance of an order of Hon. George F. Kelly, Surrogate of Ulster County, notice is hereby given, according to law, to all persons having claims against William Van DuPlon, late of the City of Kingston, County of Ulster, deceased, intestate, to present the same with the vouchers in support thereof, to the undersigned, Administrator of the estate of the said deceased, at the office of his attorney, in the Kingston Trust Company Building, Kingston, New York, on or before the 15th day of February, 1930.

Dated, August 6, 1929.

ALTON DU PLON,
Administrator of the Goods, Chattels and Credits which were of William Van DuPlon, Deceased.

JOHN W. ECKERT,
Attorney for Administrator.
Office and Postoffice Address,
Kingston Trust Company Building,
Kingston, New York.

NOTICE TO CREDITORS.—In pursuance of an order of Hon. GEORGE F. KELLY, Surrogate of Ulster County, notice is hereby given, according to law, to all persons having claims against James Kenny, late of the Town of Marbletown, County of Ulster, deceased, intestate, to present the same with the vouchers in support thereof, to the undersigned, Anna M. Kenny, the Administratrix of the estate of said deceased, at the offices of Brinnier & Elsworth, 73 John Street, in the City of Kingston, on or before the 17th day of January, 1930.

Dated, July 17, 1929.

ANNA M. KENNY,
Administratrix of Estate of James F. Kenny.

BRINNIER & ELSWORTH, Attorneys,
73 John Street, Kingston, N. Y.

NOTICE TO CREDITORS.—In pursuance of an order of Hon. George F. Kelly, Surrogate of Ulster County, notice is hereby given, according to law, to all persons having claims against JOHN W. ELTING, late of the town of Shandaken, County of Ulster, deceased, intestate, to present the same with the vouchers in support thereof, to the undersigned, Administrators of the estate of said deceased, at the office of their attorney, in the Kingston Trust Company Building, Kingston, New York, on or before the 15th day of February, 1930.

Dated, August 6, 1929.

DAVID R. HILLSON,
GERTRUDE J. BARTLOW,
Administrators of the goods, chattels and credits which were of John W. Elting, deceased.

JOHN W. ECKERT,
Attorney for Administrator.
Office and Postoffice Address,
Kingston Trust Company Building,
Kingston, New York.

NEW YORK

Boston	$6.75		$2.5
Springfield	4.45	Round Trip	
Worcester	5.75	$3.50	
Philadelphia	4.90	Cleveland	$13
Detroit	16.25	Chicago	20

Safe, luxurious buses, heated with Tuf-Aire hot water heaters, leave daily for New York at 7:15—11:36 A. M. and 12:30—3:30 5:20 P. M.; for Boston, Albany and points West at 12:14 A. M. and 12:14 P. M. Central Bus Terminal (phone 374) and Grosvenor Clinton Hotel (phone 2700).

Low rates to Florida, Texas, California.

COAST TO COAST COLONIAL GREYHOUND LINES

125 W. WATER STREET, SYRACUSE, N. Y.

THE RONDOUT NATIONAL BANK

OF KINGSTON, N. Y.

Invites the Public to Inspect It's New Banking House,

SATURDAY, DECEMBER 28th

Between the hours of 1 and 9 p. m.

A Cordial Reception Awaits You

THE RONDOUT NATIONAL BANK

22 East Strand 39 Ferry Street

THE HILLTOP WOMAN

(© by D. J. Walsh.)

HELEN TUCKER hung up the telephone receiver with one hand, while with the other she pushed the dark hair back from her worried forehead. Her glance swung in a swift circle about the pretty blue-and-white kitchen. Round the figure 9 on the calendar that hung beside the kitchen cabinet she had drawn a penciled circle. Not that she needed to be reminded that the 9th of October was Dick's birthday. But she loved at the end of the year to flip over the leaves of her calendar smiling at the special days thus marked and memoranda scribbled in blank places.

Upon the shelf of the kitchen cabinet stood a brown bowl of cake batter just ready to pour into the greased pan. But she had no time now to bake Dick's birthday cake. Snatching up the bowl she ran with it out the back door and across the lawn to the bright little new house next door where a fair-haired young woman was hanging up baby's garments to dry in the sun.

"This cake is ready to bake," Helen panted. "I've been long-distanced home. Mary! Will you look after Junior till I get back? Just while Dick's at work."

"Don't worry about anything," said Mary Warren, with one of her wide reassuring smiles. "I'll take good care of the boy. And I'll see that Dick gets something to eat."

Helen dashed back home. She scribbled a note to Dick and pinned it in plain sight over the blue-enameled sink. It would take too long to get him on the telephone even if he happened to be working round the office that morning. Cramming her little black hat down over her dark hair, she grabbed her purse and overnight bag and ran to the garage. The coupe was in order, she'd heard Dick say so last night—oil, water, gas, tires, pumped up. It was the quickest, although not the easiest way to get to Burnwood, but she had been over the ground so many times that she wasn't afraid to drive.

Mary waved a cheerful farewell to her as she swung out of the little cinder driveway. Mary was such a dear, all a neighbor should be. She needn't worry about Dick or Junior, but—wouldn't they be surprised when they came home at noon and found her gone? No jolly dinner that night, no birthday cake for Dick with thirty-one in pink sugar in the center and four big pink candles. Oh, well! She mustn't think about that now.

Dad had long-distanced. He had been just the least bit incoherent with anxiety. Mother had a hard chest cold. Mother was given to chest colds, and they were often severe.

For thirty miles the coupe bowled easily. Helen made good time. But the last thirty miles were apt to be troublesome. Besides, the sun had been blotted out by heavy clouds. It was beginning to rain. At that season one never knew what a storm was going to amount to, once it began.

The gloom deepened. Helen turned on her headlights just in time to save herself a bad smash. For ahead of her was a barrier, placarded "Detour."

Settling herself rigidly to a difficult task, she turned into the only other course offered—a dirt road that led as she knew from previous experience over a wild and wooded mountain. There was just one house on this mountain and she was not sure that anyone lived there now. She dreaded the long stretch of rough road where she was likely that day to be the only traveler. A puncture, or spark-plug trouble so far from a telephone or other help might prove decidedly unpleasant.

Half way up the mountain Helen's headlights picked up a toiling figure in the road before her. She tooted the horn, swerved and finally stopped, jerking on the emergency brake. It was only then that the woman, who had a brown shawl over her head, looked up. "Want to ride?" shouted Helen, recognizing the hill-top woman, as she called her.

"I'm awful wet," said the woman. But she got into the car gratefully. She dropped the brown shawl from her head, showing her worn, strong-featured face and graying hair. "I've been down to the mail box," she went on. "The rural postman don't go any nearer my house than the foot of the hill. I thought my Lillie'd write today. But she didn't." She sighed heavily.

"She's away from home?" Helen recalled the red haired girl she had noticed once or twice on the porch of the old house.

"She's gone to work in Bingham, at the five-and-ten. Lillie didn't like it up here. She tried to get me to go with her, but, laws, I couldn't leave my home. Why, I've lived here ever since I was married. Jason died here. No, I couldn't see my way clear to doing as Lillie wanted. And she didn't see her way clear to staying home with me. Girls get awful foolish and restless sometimes."

They had reached the old house. It was raining furiously. Helen couldn't see through the windshield.

"You better come in and wait till it lets up," the hill-top woman said. "It's only a shower. And it's awful rough going down t'other side of the mountain."

Within the house was as poor and dreary as without. But it was a shelter from the wintry slanting downpour. Helen looking about at the cracked and faded wall paper, the dingy rag carpet, the old-fashioned stove, didn't blame Little McLean for leaving home. She wondered that Mrs. McLean was willing to stay there alone, working as hard as she did.

"You and your daughter ought to be together," she said aloud. "Binghamton's a big town for a young girl to be in alone. Why don't you rent this place or sell it? My husband's in the real estate business and perhaps he could find somebody to take it off your hands."

Mrs. McLean's strong face softened slightly.

"This is my home," she said softly, "even if Lillie doesn't consider it good enough for her. She can come back here to me. I shan't go to her."

"Don't say that," Helen smiled. "Aren't you just the most old stubborn? Aren't you putting these few acres, this house before your daughter? You'd like the town, I'm sure, and, anyway, home's where your heart is. I feel that Lillie needs you terribly. Listen, Mrs. McLean! When I come back this way tomorrow, won't you be ready to go with me to Lillie?"

"No," almost shouted the hill-top woman.

The storm was passing. Half an hour later Helen continued her journey. She reached home by mid-afternoon. Her father rose up from the deep chair where he sat reading.

"Mother's abed upstairs," he said. "Doctor Mott says her chest cold isn't going to amount to anything this time. I tried to get you half an hour after I phoned you first."

"I was on my way," replied Helen. She ran upstairs.

"My child!" her mother said, stretching out eager hands. "I'm afraid John frightened you. I scolded him for calling you, for I knew you'd come."

"Through fire and water to you, always," Helen said, as she pressed her fresh cheek to the older one on the pillow.

She told her mother about Mrs. McLean and Lillie. "Do you suppose she'll be ready to go with me tomorrow?" she asked.

"I should," answered her mother.

"Oh—but you're different," laughed Helen. "You haven't got a chin like a rock."

When Helen reached the hill-top house next day she drove very slowly, looking for the woman. Mrs. McLean was nowhere in sight. Helen jumped out and ran to the door. She thumped upon the weather-beaten panels. There was no answer. Baffled and angry, she returned to her car, certain that Lillie's mother was watching through a crack somewhere.

At the foot of the mountain by the mail box she found Mrs. McLean. She was dressed for traveling. A bag was beside her. She stood reading a letter she had just taken from the box. Tears were streaming down her thin cheeks.

"Lillie's written. She's coming home Start of the week," she explained as she saw Helen.

"But you're going to her," said Helen.

Mrs. McLean wiped away the tears and tucked the letter in her pocket.

"Yes, I'm going to her," she said. "I watched and watched for you to come by. Then I got sorta in a hurry and started out. It's four miles to the next route but I guess I could have made it."

The lights were lit in the five-and-ten when Helen drove up there. She went in and found Lillie. She told Lillie laughing that she had a mother to deliver to her. The look of amazement and joy that came into the girl's face was only equaled by the tenderness of Mrs. McLean's look as she met her daughter.

When Helen reached home she found the table set. The birthday cake resplendent with pink sugar, and cocoa was the first thing that attracted her eye.

"It is the cake you began yesterday," said Mary, who was busy in the kitchen with her two youngsters in Junior's old high chair. "You look tired and happy. Here, as if you'd like somebody a lot of good by a mug."

Helen thought of the young woman. "I do," she murmured, rebellously.

Foreign Modern Travel

Some prerogatives of the airplane, but only of the airplane, not also of the dirigible, may have been presented to the mind of Alexander Dumas (père) when he penned this passage in "The Bagpeople":

"For those who are carried onward by the kind of God all the rules of motion are transposed and when they have reached their goal it seems to them that they have made the journey, not on foot, not on horseback, not in a carriage, but in some fantastic machine, rolling on high over villages and fields like a locomotive, emitting smoke and flame; or in a balloon sailing so rapidly through the air that plains, villages and cities vanish like mere specks lost in space."

Where the Hops Grow High

The hop fields of Germany cover great stretches of land and the plants grow in close rows towering in the air 20 feet and sometimes higher. The avenues between the rows are just wide enough to permit the passage of an ox or horse pulling a cultivating implement of a narrow tread wagon to clean a spraying plant. The vines are supported on wires strung to an overhead cable. It is probably needless to say that the hops are used in the brewing of beer.

What profits it a woman to take 20 years from her age facially, and then have to climb into a rumble seat?

"Are men more polite than women?" They should be considering the greater provocation to politeness they enjoy.

Nature takes care of pests in due time; unfortunately it also breeds new ones to take the place of the old ones.

The Office Cynic says they are making kitchens so beautiful nowadays it seems a shame to keep on eating in them.

The fare on the Graf Zeppelin was $9,000 for the trip around the world. Now our friends know why we did not go.

"In time of peace prepare for war" is just another way of saying that a state of war is normal and peace abnormal.

Remedy has been found for general pernicious anemia, but unfortunately not for the sort that attacks the brain exclusively.

Any calendar reform that expects to be popular will have to permanently disassociate Friday from the 13th of the month.

As between an airplane and a wildcat motorbus, as a means of getting anywhere whole, we prefer the former every time.

A Washingtonian is fined for stealing a horse. Instead of being fined he should have been drafted for the detective force.

A local severe critic of letters says he tried bravely to get through Mr. Kipling's aviation poem but made a forced landing.

PORT EWEN

Port Ewen, Dec. 26.—The Methodist Sunday school Christmas cantata was greatly enjoyed Monday evening by a good many people in spite of the bad weather. The children took their parts well and Santa Claus was his usual jolly self. The large Christmas tree was beautifully trimmed and held gifts for each of the children.

Miss Margaret Card, a student nurse at the Kingston Hospital, spent Christmas at her home on Hamilton street.

Mrs. Samuel Tinney, who has been ill of quinsy sore throat, is slowly improving.

Norris Whitcraft and Dave are visiting Mr. and Mrs. Arthur Whitcraft on Broadway.

Captain and Mrs. Hiram Van Wart of Salem street quietly celebrated their fiftieth wedding anniversary Christmas day. Both Captain and Mrs. Van Wart are enjoying good health and their many friends wish for them many more years of wedded life.

Mr. and Mrs. C. D. Jump and grandson, Leighton, of Hopewell, who have been visiting at the home of Mr. and Mrs. Harry Jump, have returned home.

Mr. and Mrs. Hungerford of Newburgh spent Christmas at the home of Mrs. Hungerford's parents, Mr. Mrs. Frank Van Etten.

There will be three interesting games of basketball in Pythian Hall this evening.

A large crowd of people attended the Christmas cantata at the Reformed Church hall Tuesday evening. The cantata, which was excellently given, was enjoyed by all present. Santa Claus was present and presented gifts to all the children.

Eltinge Tinney is spending the Christmas vacation at his home on Broadway.

Mr. and Mrs. Merritt Every and family and Miss Jeanne Christian of Kingston were Christmas guests of Mr. and Mrs. Frank Van Etten on Broadway.

Mrs. John M. Short and Miss Jerrie Short of Cortlandt were Christmas guests of Mr. and Mrs. A. H. Short.

NEW HURLEY

New Hurley, Dec. 26.—Mr. and Mrs. Clyde Gennings of Lowville, N. Y., and Miss Jeanette Van Aradale, who is attending school at Binghamton, are spending the holiday vacation with their parents, Mr. and Mrs. J. Van Aradale.

Miss Doris Brown, who is attending Columbia College in New York, is home for the Christmas vacation.

The Ladies' Aid Society will meet with Mrs. Perry Falk on Thursday afternoon, January 2, tea at 2 o'clock. A good attendance is desired.

Mr. and Mrs. Edward Powell and son visited at the home of Mrs. Martin Whitmore and Miss Myra Powell last Sunday afternoon.

School closed here on Friday with a nice entertainment given by the pupils. The teacher, Miss Mary E. Hammon, is spending her vacation with her parents in Middletown.

Mr. and Mrs. Crow Schoonmaker and little daughter June left here on Saturday for Castile, N. Y., and will spend a week with Mrs. Schoonmaker's parents at that place.

Christian Endeavor meeting next Sunday evening, December 29, at 7:30. Topic, "Youth's Needs That Christ Can Meet." Matt. 4:1-11; Heb. 4:14-16. Election of officers will take place at this meeting.

William Monell, who is attending Syracuse University, is spending the holidays with his parents, Mr. and Mrs. Joseph Monell.

The Long Years

Science hasn't made man's life any longer. But it has enabled us to lose more and thus made life seem longer.—San Francisco Chronicle.

COLDS MAY DEVELOP INTO PNEUMONIA

Coughs from colds may lead to serious trouble. You can stop them now with Creomulsion, an emulsified creosote that is pleasant to take. Creomulsion is a medical discovery with two-fold action; it soothes and heals the inflamed membranes and inhibits germ growth.

Of all known drugs, creosote is recognized by high medical authorities as one of the greatest healing agencies for coughs from colds and bronchial irritations. Creomulsion contains, in addition to creosote, other healing elements which soothe and heal the inflamed membranes and stop the irritation, while the creosote goes on to the stomach, is absorbed into the blood, attacks the seat of the trouble and checks the growth of the germs.

Creomulsion is guaranteed satisfactory in the treatment of coughs from colds, bronchitis and minor forms of bronchial irritations, and is excellent for building up the system after colds or flu. Money refunded if not relished after taking according to directions. Ask your druggist. (adv.)

CREOMULSION

FOR THE COUGH FROM COLDS THAT HANG ON

Kingston Coal Company

Prices per net ton delivered into bins

EGG	$13.00
STOVE	$13.50
CHESTNUT	$13.00
PEA	$9.25
BUCKWHEAT	$7.50

50 Cents Per Ton

Discount will be allowed for payment before the 10th of the month following that in which delivery is made.

AT

READE'S KINGSTON THEATRE

WALL STREET

Continuous Performance Saturday-Holidays. Week Days 2, 6:45 & 9 P.M.

Mat. 35c, Eve. 50c; Chil. 25c. Eve. Prices Sat., Sun., Hol. Chil. Sat. Mat. 10c. Special Rebate Tickets Good any Eve. Except Sat., Sun., Hol. Good Sun. Mats.

TONIGHT AND TOMORROW

Would you love--honor and obey for $25,000 a year—

Drama Thrills Laughs Appeal

See Hear this Pathe Picture ALL MUSIC. ALL SOUND... ALL DIALOGUE

Edmund Lowe and Constance Bennett in

THIS THING Called LOVE

—ALSO—

"JUNGLE RHYTHM" A MICKEY MOUSE CARTOON SCREEN SNAPSHOTS. VITAPHONE ACTS.

ANNIVERSARY WEEK

STARTING SATURDAY

THE PICTURE OF THE CENTURY

ZIEGFELD'S RIO RITA A RADIO PICTURE

ALL-TALKING—ALL-SINGING MUSICALE SPECTACLE with BEBE DANIELS, JOHN BOLES and 1,000 OTHERS

NEW YEAR'S EVE MIDNIGHT PERFORMANCE 11 P.M.

THE FOLLOWING ATTRACTIONS WILL BE PRESENTED AT READE'S KINGSTON THEATRE:

"Sunnyside Up", Moran and Mack in "Why Bring That Up." Gloria Swanson in "The Trespasser." "The Virginian."

AT THE

BROADWAY "THEATRE"

KINGSTON, N. Y. TEL. 1613.

Continuous Performance Sat.-Sun.-Holidays. Week Days 2, 6:45, 9 P.M.

Mats., 25-40-50c; Eves., 40-50-75c. Children 25c. Sat.-Sun.-Hol., Orch-Bal. 50c. Loge, 75c; Chil. Sat. Mat. 10c. Special Rebate Tickets Sunday Matinees.

TONIGHT Tomorrow and Saturday DON'T MISS IT

She Commanded More Respect than a General

Marion DAVIES in MARIANNE

Metro-Goldwyn-Mayer ALL TALKING

4 DAYS STARTING

NEW YEAR'S EVE MIDNIGHT PERFORMANCE 11 P.M.

ORPHEUM

Best SOUND and TALKIES In Town

ALWAYS THE BEST SHOW FOR THE PRICE OF ADMISSION

TONIGHT AND TOMORROW ONLY

All Talking Picture

Mary NOLAN in SHANGHAI LADY

Presented by Carl Laemmle

See this intriguing drama of a madcap beauty who plumbed the depths and reached the heights of human experience in one of the wickedest ports in the world. SEE the romance of the honky-tonk hostess and the renegade white man. SEE unusual types, unusual settings, unusual color, unusual DRAMA in the picture that brings you a new star.

Movietone Vaudeville Acts

ALL TALKING COMEDY

Matinee—Adults 35c
Children (Except Hol.) ... 10c
Evening—Adults 40c
Children 20c
3 Shows—2, 7 & 9.
EXCEPT HOLIDAYS

4 Days, Commencing Saturday

DECEMBER 28

THE PICTURE YOU WERE ALL WAITING FOR

Madame X

The World's Greatest Drama of Mother Love

Without doubt the finest and most moving drama that has come to the All-Talking Screen!

with

RUTH CHATTERTON

Lewis Stone

Raymond Hackett

A Metro-Goldwyn-Mayer ALL TALKING PICTURE

VAN DEUSEN BROS.

Plumbing - Heating

36 BROADWAY. CALL 2308.

For Prompt and Courteous Service

Everybody Knows that the Freeman's Cent-a-Word Ads. Bring Quick Results. Try Them.

TREE TIMBERS TELL HISTORY

Yield Key to Dates of Important Eras of Past in United States.

Washington.—One of the most baffling questions in the study of the pre-Columbian history of the United States—the dating of the houses of the primitive Indian tribes of our Southwest, has been cleared by the National Geographic society.

The answer is given in a sample from a tracing calendar, worked out from the study of more than three-score sections of living trees and timbers from scores of the major Indian settlements of our Southwest.

The quest for the missing dates extended over years. It ranged from astronomical study of sun spots, through geology, archeology and kindred sciences, until it culminated in piecing together the fragmentary clues of timber and tree rings, evidence as conclusive as that of finger prints.

Two series of National Geographic society expeditions were conducted in the results. One series comprising eight expeditions led by Neil M. Judd explored the world's first apartment house, at Pueblo Bonito, in Chaco canyon, New Mexico, and recovered five tons of earth and debris of our ancients, elaborate objects and ceremonial apparatuses. The other series, led by Dr. A. E. Douglass, studied tree rings from Pueblo Bonito and dozens of other ruins.

Knew Details, but Not Dates.

Of the daily lives of the people at the giant prehistoric apartment house at Pueblo Bonito, as at many other Indian ruins in the Southwest, which was North America's metropolis before Columbus came, we long have known as much as we do of the early Egyptians, Babylonians, or Persians.

As travelers stood in amazement before one or another of the ruins of these marvelous civilizations of our own continent their almost invariable question has been, "How old is it?" And that has been the one question which archeologists could not answer.

Dr. Gilbert Grosvenor, president of the National Geographic society, in assessing the value of the finds of the expeditions, says:

"They have pushed back the historic horizons of the Southwestern United States to a period nearly eight centuries before Columbus crossed the Atlantic.

"They have discovered not only the age of the great communal dwelling of Pueblo Bonito, metropolis of our aboriginal Southwest, but also have dated some forty other ruins whose time of occupancy hitherto had been unknown.

"Moreover, they have developed a tree-ring calendar which can be applied to all early ruins in which durable timbers exist.

"A collateral finding of great interest, yet to be developed is the possible relation between the weather cycles clearly revealed in this tree-ring calendar of the Southwestern United States and similar cycle variations being recorded by a third National Geographic society expedition (in conjunction with the Smithsonian Institution), an expedition which still is in the field, at Mount Brukkaros, Southwest Africa, making daily observations of solar radiation."

1,200 Year Weather Chart.

Doctor Douglass, in his report to the National Geographic society, writes:

"Just as the far-famed Rosetta Stone provided the key to the written mysteries of ancient Egypt, so the collection of an unbroken series of tree rings has made clear the chronology of the Southwest.

"These researches have carried the calendar back to A. D. 700 in the Southwest, and they have provided the beginnings of a continuous weather chart for 1,200 years.

"Through this work we have learned of some outstanding events in America which were contemporaneous with the conquest of Spain by the Moors and we know that certain Pueblo Indian settlements were enjoying their golden ages when William the Conqueror faced Harold the Saxon at the Battle of Hastings.

"The earliest beam we recovered from Pueblo Bonito was cut A. D. 919 from a tree that was 219 years old when cut. Pueblo Bonito had reached its golden age in 1067 and was still occupied in 1127."

Some Mesa Verde Dates.

In many instances, Doctor Douglass' report points out, one group name is applied to several ruins. The "talkative tree rings" enabled the explorers to date each ruin of the groups studied. Thus, in the Mesa Verde group, Cliff Palace is dated 1073; Oak Tree House, 1112; Spring House, 1115; Balcony House, 1190-1200; Square Tower House, 1204, and Spruce Tree House, 1246 and 1302.

Explaining the procedure by which the tree-ring calendar was worked out, Doctor Douglass explains:

"The method which we have used in extending the historical calendar of the Southwest is the outcome of a long attempt to read the diaries of trees. Every year the trees in our forests show the swing of Time's pendulum and put down a mark. They are chronographs, recording clocks, by which the succeeding seasons are set down through definite imprints. Every year each pine adds a layer of new wood over its entire living surface of trunk and branches.

"If every year were exactly the same, growth rings would tell the age of the tree and little more. Only in rare cases would they record exceptional events of any interest to us. But a tree is not a mechanical robot; it is a living thing, and its food supply and adventures through life all enter into its diary. A flash of lightning, a forest fire, insect pests or a falling neighbor may make strong impressions on its life and go into its diary.

"But in the arid regions of our Southwest, where trees are few and other vegetation scarce, the most important thing to man and trees is rainfall. This fact has helped vastly in our dating work, for certain sequences of years become easily recognized from tree to tree, county to county, even from state to state."

From sun spots to tree rings seems a long scientific jump. But it illustrates how one fact of science may have far flung results in other fields. For Doctor Douglass is an astronomer.

A Dramatic Confirmation.

"Originally my work was a study of sun spots," he writes. "It is known that there is a periodicity in their occurrence; they are most numerous at intervals of eleven years. As an aid in that astronomical investigation, I studied trees, for solar changes affect our weather, and weather in turn affects the trees in Arizona's dry climate, as elsewhere.

The first confirmation of our general interpretation of a relationship between tree rings and sun-spot periods came in a most dramatic way.

"Evidence of the eleven year sun-spot cycle had been easily found in Arizona pine trees. The regularly recurring periods had been recorded for 500 years by tree rings, except for the interval from 1650 to 1725. During that 75 years the tree rings gave no evidence of periodical changes in the weather such as were to be expected.

"Several years after we had encountered this puzzling fact the late Dr. E. Walter Maunder, an eminent English astronomer, unaware of my findings, wrote to me that he had discovered that there were no sun spots between 1645 and 1715, and that if my tree rings did not indicate some effect of this absence of sun spots, my work was being conducted on an erroneous hypothesis.

"The coincidence between the failure of Arizona trees to register any sun spot effect upon the weather during those years, and establishment of the fact, by entirely independent study, that the customary sun spot cycle did not occur during approximately the same period helped confirm the relationship between the growth of trees and solar changes."

"Hard" and "Soft" Woods

In the lumber trade, all coniferous tree are called soft woods and all broad-leaved or dicotyledonous trees are hard woods. Notwithstanding the fact that some coniferous trees have exceedingly hard woods, while the wood of the tulip tree is as soft as the white pine, the classification holds good.

Nail in His Throat Sticks Two Years

Petersburg, Va.—For two years Percy Hayden, nine-year-old son of Mr. and Mrs. Lawrence Hayden, of Colonial Heights, just across the Appomattox river from Petersburg, has carried a 1¾ inch nail in his bronchial tube near one of his lungs and have none the wiser.

Recently he began coughing. Physicians were unable to give him any relief. Finally they X-rayed the lad to ascertain the cause of the cough and the nail was discovered.

Subsequently Percy was taken to a Philadelphia hospital, where an operation was performed and the nail removed.

With the nail in his bronchial tube Percy has attended school, romped and played games with his friends.

Tuberculosis Hospital Spurned by Indians

Toppenish, Wash.—In truth, the redman prefers death to restraint of his liberty—and in many cases he is making a deliberate choice.

Learned men were sent out by the United States Indian service to visit the Indian reservation here and they sent an alarming report of the ravages of tuberculosis back to Washington.

Conferences were held and money was appropriated. Carpenters, masons plumbers, and contractors were put to work and soon a Toppenish tuberculosis sanitarium was erected.

It remains empty, however.

The Indians would rather stay in the sunshine at home and die than to be shut up in a hospital and get well, officials reported.

However, advent of cold weather saw several applications made and it is expected that by midwinter the hospital may gain additional patients.

Plane Put to New Use, Foils Blackmail Plot

Berlin.—Airplanes are getting to be more and more useful. One recently frustrated an attempt at blackmail here. A pigeon was sent to the intended victim with a note warning him to send a certain sum of money back tied to the pigeon. The pigeon was released in the air, and a fast airplane followed it. Noting where it landed, the pilot of the plane notified the police and the criminal was caught.

Pay Strict Attention to Rear Tire Pressure

In these days when safety is the paramount issue at all times, it is natural to pay strict attention to front tire pressure to avoid underinflation and possibly of a blowout, but there is a tendency to neglect the rear tires.

A rear tire blowout will cause a skid if the car is going over slippery roads or if in process of stopping at the time. That covers the safety point.

From the mechanical standpoint the risk lies in carrying the rear tires at different pressures, caused by allowing one of them to become underinflated. Just as with carrying tires of different sizes on the rear wheels the differential is then made to act continuously.

Since the differential is supposed to operate only on turns and when one wheel is forced to go over a bump the excess action is certain to cause premature wear on the unit.

We Wish To Extend Our Compliments and Best Wishes to

The Rondout National Bank

On Their New Banking Institution

To Be Opened for Public Inspection

SATURDAY, DEC. 28

Downtown

Business Men's Ass'n

MOHICAN MARKET

57-59 JOHN STREET, KINGSTON

FRIDAY

NEW LOW PRICE MOHICAN DINNER BLEND COFFEE Our Best in Bulk. 30c

Worth 10c more per pound. lb.

BOSTON BLUEFISH, lb. 12½c

Fresh Skinned BULL HEADS, lb. 35c

Certified Oysters, pt. 49c

Mohican MINCE MEAT 10c

Seeded RAISINS, pkg. 9c

Drianed Citron, lb. 35c Lemon or Orange Peel, lb. 27c

SIRLOIN ROUND STEAK, lb. 39c

HAMBURG STEAK, lb. 21c

Lean PORK CHOPS, lb. 25c

Pure Pork SAUSAGE, lb. 25c

CALIFORNIA ORANGES, 2 doz. 39c

BOSTON CREAM PIES, each 20c

A Dainty Sponge Cake filled with delicious lemon or vanilla cream. Real delicious.

MOHICAN FRESH BAKED Bread 5c

(We Bake It Here.)

A most profitable bread. More good quality, weight and freshness for less cost in our full 16 oz. pound loaf.

Well Worth Looking At

because she uses

Cuticura

It is not surprising that her skin is clear and healthy, and her hair lustrous. She has found the secret of beauty in CUTICURA OINTMENT and CUTICURA SOAP.

Her secret is yours! Follow her example today!

Soap 25c. Ointment 25c. and 50c. Talcum 25c. Proprietors: Potter Drug & Chemical Corp., Malden, Mass.

OLDSMOBILE PRODUCT OF GENERAL MOTORS

BETTER USED CARS FOR LESS MONEY

BUY NOW

SAVE THE DIFFERENCE

1930 License Plates Given FREE with Every Used Car Sold From Now Until New Year's.

FORD Model A Coupe; good mechanical condition; priced for quick sale.

CHEVROLET 1928 Coach; excellent condition; a real bargain at our low price.

FORD Roadster; good tires; starter and battery; $50 takes it.

FRANKLIN Brougham; makes a wonderful car for this kind of weather.

OLDMOBILE 1928 F-28 Landau Sedan; new tires; new car guarantee; bargain.

STUDEBAKER Special Six Coach; runs and runs fine; price is right.

HUDSON Coach; late model; good condition; will sacrifice.

ESSEX Coach; 1927; all overhauled and priced low.

TERMS TRADES OPEN EVENINGS.

SOUTHARD-BEICHERT

OLDSMOBILE-VIKING

Broadway at Field Court or 11 Railroad Ave.

OLDSMOBILE PRODUCT OF GENERAL MOTORS

Use FREEMAN advertising regularly and conservatively and results will surely follow.

FINE GRANULATED SUGAR, lb. 5½c

cwt. $5.35

ROSE'S SPECIAL BLEND COFFEE

Again Reduced in Price. Same High Quality.

lb. 28c; 4 lbs. $1.00

PORTERHOUSE, SIRLOIN AND ROUND STEAKS, lb. 50c

Compound Shortening 2 lbs. 25c

FANCY FRESH CREAMERY BUTTER lb. 49c

Chili Sauce, large bottle, 35c size 19c
Fugi Chow Mein, Noodles, Bean Sprouts, Chop Suey Sauce, each 25c
Geisha Crab Meat, can 35c
Portugese Boneless Sardines, ½ lb. can 29c
CHIPSO, large pkg. 21c

Little Cook Peas, Green Beans, N. Y. State Corn, Lima Beans, Sauerkraut 2 cans 25c

Jumbo Celery Hearts 18c
Fresh Green Spinach, 4 qts. 20c
Cauliflower 29c-35c
Spanish Onions 8c; 2 for 15c
Yellow or White Turnips, 7 lbs. 25c

Post Toasties, 4 for 29c
Babbitt's Cleanser, 6 for 25c
Jello, assorted flavors, 4 for 29c
Post Bran 10c

NUTS CUT BELOW COST TO CLEAN UP CHRISTMAS STOCK

Paper Shell Almonds, lb., 35c; 3 lbs. $1
Soft Shell Almonds, lb. 23c
Filberts, lb. 19c
Mixed Nuts, lb. 21c

Boneless Codfish, 1 lb. wooden box 29c

PILLSBURY CAKE FLOUR, 2 pkgs. 69c (1 cake plate Free.)

Baker's Cocoa and Chocolate, ½ lb. 19c
Birdseye Matches, 8 boxes 25c
Duz Washing Powder, large size 19c
Comb Honey, Buckwheat, heavy combs 19c
Octagon Soap, 10 cakes 49c

French Creams, 2 lbs. 29c
Peanut Brittle, Gum Drops, Chocolate Drops, lb. 18c

Uneeda Biscuit, 6 for 25c

Sweet Juicy Florida Oranges, 2 doz. 49c
Large Florida Oranges, doz. 40c
Ex. Lrg. Blue Goose Fla. Oranges, doz. 60c
Large Sunkist Navel Oranges, doz. 60c
Large Tangerines, doz. 39c
Florida Grape Fruit, 3 for 25c
Large Blue Goose Grape Fruit, 2 for 25c
Large Lemons, doz. 40c
Rome Beauty Apples, 5 lbs. 25c
Red Grapes, lb. 20c

NEARBY HOME EGGS, Grade A, doz. 63c

40 FATHOM FILLETS OF COD, lb. FILLETS OF HADDOCK, lb. 34c

ROSE'S

73 Franklin Street

Two Phones 1124-1125

Fancy Green Mountain Potatoes, pk. 49c
Fancy Howe Cranberries, lb. 22c
Fancy Kiln Dried Sweet Potatoes, 4 lbs. 29c
Large Iceberg Lettuce 15-18c
Round White Boiling Onions, lb. 10c; 3 for 25c
New Cabbage, lb. 8c
Old Cabbage, lb. 4c
Green Peppers, each 5c
Large Ripe Tomatoes, lb. 25c
Fancy Green String Beans, 2 qts. 29c
Long Cal. Carrots 10c; 3 for 25c

Fresh Killed DUCKS GEESE SMALL TURKEYS lb. 38c

Fresh Killed Rst. Chickens, lb. 45c
Home Killed Fowl, lb. 40c
Fresh Belly Pork, lb. 25c
Leg Spring Lamb 36c
Shoulder Lamb 38c
Lamb Chops, Shoulder 40c
Breast Lamb 18c
Pork Shoulders, lb. 22c
Hamburg Steak 32c
Chuck Steak 38c
Pork Chops, Loin 38-40c
Plate Corned Beef 22c
Picnic Hams, no shanks 24c
Homemade Headcheese, lb. 25c
Ramp Corn Beef 45c
Belly Pork, Salted 28c
Fresh Spare Ribs, lb. 25c
New Sauerkraut, qt. 15c

Roasting Veal, lb. 40c
Veal Chops, lb. 42c-45c
Roast Pork off Ham 32c
Breast Veal 28c
Pork Loin Roast 32c
Leg Pork, Whole 28c
Pot Roast, lb. 36c
Pork Chops, rind on, lb. 28-32c
Roasting Pork, rind on, lb. 28-32c
Smoked Tenderloin, lb. 45c
Bacon Squares 22c
Regular Hams, whole, lb. 30c
Foremost Bacon, strip 36c
Foremost Franks 38c
Foremost Bologna 35c
Foremost Bacon, ½ lb. size 23c
Catskill Mountain Sausage, in casings, lb. 36c
Homemade Pure Sausage Meat, lb. 28c

Proposed City Budget

(Continued from Page One.)

...ment Fund Surplus	.....	161.97	161.97
...pital Fund Surplus	.....	126.49	126.49
...qui-Centennial Fund Surplus	.....	571.19	571.19
...erest on Revenue Notes Surplus	126.66	189.99	63.33
...erest on Bonds Fund Surplus	.....	1,256.09	1,256.09
...erest on Capital Notes Fund Surplus	66.67	.....	66.67
...emen's Convention Fund Surplus	43.42	.....	43.42
...cas Avenue Sewer Fund Surplus account of duplicate appropriation of city's proportion in 1927 and 1929 City Budget	2,288.62	.....	2,288.62
...evenue Surplus of Prior Year	25,000.00	14,000.00	11,000.00
...tal Anticipated Revenues	$ 95,018.31	$ 84,395.56	$ 10,622.75
...t Amount to be raised for City Purposes	$699,879.50	$640,454.31	$ 59,424.79
State and County Taxes.			
...ate Tax	.....	$ 13,268.01	$ 13,268.01*
...ilitary Tax	2,867.91	2,782.39	85.52
...tenographer and Supreme Court Tax	1,836.82	2,054.99	218.17*
...ota of County Charges—General	111,371.10	123,571.60	12,200.50*
...ota of County Charges—Highway	169,579.61	96,937.40	62,642.21
...eneral Asylum Bills	669.58	605.27	205.69*
...unacy Examinations	190.00	120.00	70.00
...oard of Child Welfare	4,260.00	3,550.00	710.00
...tal State and County Charges	$280,775.02	$243,289.66	$ 37,485.36
...tal Amount of Taxes to be levied for all Purposes	$980,001.32	$883,744.17	$ 96,257.15
...ssessed Valuation	$22,440,005.00	$22,871,226.00	$565,779.00

BENNETT'S

BUSY CORNER

N. Front & Crown St.

Save With Service

Tel. 415 2142

We Appreciate

And Thank Our Customers for a successful holiday business.

We will try to show our gratitude by continuing to give the best values for the least cost.

Chickens, Ulster Co. Fowls....38c
Beef, Finest Sirloin and Round Steak, lb. 49c
Pork, Fresh Bellies 22c
Lamb, Short Cut Legs 38c
Beef, Boneless Pot Roast....25c
Hams, Small Lean Regulars....29c
Bacon, Narrow Strips, weigh 2-3 lbs. 32c

Turkeys We will have a New Year's Supply comparable in quality with our Christmas stock. ORDER EARLY.

BUTTER, Fancy Elgin Creamery, cut from the tub, ...2 lbs. 85c

SUGAR, Granulated ....5½c Confection's, 3 lbs. 25c

Evap. Milk, tall, 3 for ...29c
Karo Syrup, 2 for 25c
Tall Red Salmon 29c
Marrow Beans, 2 lbs. 25c
Ginger Snaps, Fig Bars, 2 lbs. 25c
P. & G. Soap, 6 for 25c
Nucoa Oleo 25c

Minced Sea Clams 25c
Whole Wheat, Self Rising 15c
Water Ground Meal 15c
Whole Wheat Flour 35c, $1.75
Golden Blossom Honey ...35c
McCann's Oatmeal 25c
Diplomat Chicken, can 60c

Coffee

Our Finest Bulk Coffees to be Priced as Follows Beginning Tomorrow:

FRESH ROASTED SANTOS, No. 2 ....25c
FRESH ROASTED SANTOS, No. 1 ....31c
MOCHA and JAVA 41c

Oranges, doz. 39, 49, 69c
Grape Fruit, doz. 59c
Bananas, doz. 25, 35c
Large Lemons, doz. 39c
Cranberries, 2 lbs. 45c
Fresh Peas, lb. 25c
Green Beans, 2 qts. 25c
Cauliflower 35c

DUGAN'S BREAD

Made of Entire Whole Wheat and containing no lard or artificial color is best for those people prohibited white bread.

Ask your Doctor.

Celery Hearts, Iceberg ..15c New Carrots, bunch ..10c

FRUITS Small Picnic Cans

Black Raspberries, 2 for ..25c
Strawberries 15c
Red Raspberries, 2 for ...25c
Blackberries, 2 for 25c
Pineapple 12c
Bartlett Pears 12c
Peaches 10c
Fruit Salad, 2 for 25c

VEGETABLES Small Picnic Cans

Vegetables for Salad 10c
Green Beans 10c
Sweet Corn 10c
Spinach 10c
Premier Limas 12c
Premier Succotash 12c
Premier Tomatoes 10c
Carrots 10c
Libby's Sweet Pickles ...10c

Buy the Best at Bennett's

Had Escaped Many Pursuits

Buffalo, Dec. 26 (AP)—The speedboat in which Eugene F. Downey, Jr., was shot fatally by coastguardsmen last night was identified today by Commander Martin W. Rasmussen of the Buffalo coastguard district as the pursued on several recent occasions as a liquor carrier. No liquor was found on board last night. Downey's death was pronounced due to loss of blood.

United States Attorney Richard H. Templeton refused today to allow police or the medical examiner to question the three coastguardsmen involved. District Attorney Guy B. Moore has started to investigate independently.

Commander Rasmussen said further that Downey, who last week was indicted on a charge of liquor smuggling, previously had been seen in the same boat, a 36-footer which had a capacity of sixty liquor cases.

The coastguard chief said his men had pursued the speedboat at least six times lately, and he stated that about two weeks ago a cargo of liquor was landed from the craft on the Lake Erie shore just outside Buffalo.

"One of our boats chased it then," he said, "but it escaped in Canadian waters. We know that this boat cleared regularly from Bridgeburg, Ont., with liquor."

ALLIGERVILLE

Alligerville, Dec. 26—The children of the school gave a very pleasing entertainment to the public Tuesday afternoon in the schoolhouse. The manner in which all took their parts reflected much credit on teacher and scholars.

Walter Markle of Bloomfield, N. J. is spending the holiday season in this place.

The young people home to enjoy the holiday vacation are the Misses Virginia and Helen Glazio, Virginia Smith and Mary R. Garrison.

Miss Cornelia Lounsberry of Stone Ridge spent Christmas with Mrs. John Smith.

Mr. and Mrs. Joseph Evans were entertained at Mr. and Mrs. Oliver Davis's in Kyserike Christmas day.

There was a family gathering at the home of Mr. and Mrs. William DeGraw in Kyserike Sunday.

Miss Mary DeGraw, who has been visiting her aunt in Walden, has returned.

Postmaster James Young will have the same schedule for the post office for New Year's day as he had Christmas. The office will be open that day from nine to eleven and one to three.

Mrs. Riley Baird received a new radio set for Christmas. It arrived Christmas morning.

Jesse Cook, who was employed at Caldwell, N. J., during the summer, is at home for the winter.

Theresa Schoonmaker of Albany and Raymond and Mamie Schoonmaker of Poughkeepsie spent Christmas at their old home in this place.

Will Be Arraigned Tonight.

This evening Jumbo Jackson and William Lawson, both from East Kingston, will be arraigned before Justice of the Peace Speers at Lake Katrine, town of Ulster, they being brought to the Ulster county jail on Wednesday. Jackson has to answer to a charge of petit larceny, being charged with stealing a pair of shoes and also of neglecting to pay his landlady a board bill. Lawson was arrested for public intoxication.

Will Erect Statue to Herrick.

Paris, Dec. 26 (AP).—President Doumergue himself has accepted the presidency of a committee charged by the municipality of Paris with the erection of a statue in memory of the late Myron T. Herrick, American ambassador to France. Premier Tardieu, Foreign Minister Briand and former Premier Poincare have stated they will be proud to serve as members of the committee.

Boxing Authorities Dies.

Cleveland, Dec. 26 (AP).—Ray Campbell, widely known boxing authority and writer for the Cleveland News, died at his home here last night after an illness of three weeks from typhoid fever and influenza. Although only 25 years old, Campbell for eight years had been recognized as an authority on boxers and as a manager and promoter.

Death of Hotel Man In Florida.

Sarasota, Fla., Dec. 26 (AP).—Fred A. Reed, 65, former New York hotel owner, died suddenly at his winter home here yesterday. The body will be taken to Troy, N. Y., his former home, for burial. Mr. Reed at one time operated a hotel in Palm Beach. He had a summer home in Saratoga Springs.

Would Have Been 100 In February.

Cincinnati, Dec. 26 (AP).—William H. Fry, 99, artist and noted wood carver, died at his home here today. He would have been 100 years old on February 5. He learned the wood carving trade from his father who was the best known carver in Bath, England, during the reign of King George III.

Marriage Dissolved.

An order has been granted dissolving the marriage of Cornelia Caverly to Charles Caverly by Supreme Court Justice McNamee under the Enoch Arden law as defendant had absented himself from his wife for five years. William F. Leber, Highland, is attorney for the plaintiff.

Business Certificate.

A certificate under the assumed name business law has been filed at the office of the Ulster county clerk by Sam Becker, 248 Washington avenue, that he is conducting a business at 256 Fair street, Kingston, under the name and style, "Cheer Up Cleaners and Dyers."

Browns Buy Pitcher.

St. Louis, Dec. 26 (AP).—Bill Friel, business manager of the St. Louis Browns, announced today that pitcher Holshouser, a young right hander, has been obtained from the Baltimore club of the International League in exchange for outfielder Frank McGowan.

The SANDMAN STORY

ABOUT MAGGIE'S POEMS

NOW there was a great stir in Fairyland when the fairies heard that a little friend of theirs was going to have a birthday and they wanted to have some verses for her.

"She must have verses," said the Fairies, for though none of them were really poets they all tried their best to write some verses.

They All Tried Their Best to Write Some Verses.

The Breeze Brothers had promised to take their verses and to let Maggie hear them, and so the Fairies chewed at the ends of their pussy-willow pencils and thought and thought and finally each one had a little verse ready.

The Fairy Queen sent this verse:

From one who is Queen of Fairyland
I send you this verse today.
May you live forever, you dear little thing,
So we will be happy alway!

This was the verse sent by Princess Joy:

You're a friend of mine, you jolly wee dear,
May you always, always, always be here.
Unless my Fairyland yet are near
We can't be so joyous, you know, I fear.

This was the verse sent by Fairy Princess Twilight-Bell:

When the cool of evening comes
And the sun sinks o'er the West,
And the twilight shadows dance,
We'd like you to be our guest.

This was the verse sent by little Elfie Elf:

Heigh-ho, Maggie,
Heigh-ho, Maggie,
Heigh-ho, Maggie,
That's all I know how to say!

This was Billy Brownie's verse:

Old Mother Nature asked me to say
That as she moved about your way,
She always sent you the sweet scent of the day,
For she loves you, she asked me to say as my lay.

This was Bennie Brownie's verse:

Three cheers for Maggie,
Three cheers for Maggie,
Three cheers for Maggie,
She is such a dear,
And she, too, is full of cheer.

This was Witty Witch's verse:

Oh, Maggie loves her eating,
She really loves her feed!
But the most amazing thing
Is that she really hasn't greed.

This was Old Mr. Giant's verse:

I am big and Maggie is small,
But that doesn't make any difference at all,
For I can look down and at Maggie smile,
Hoping she'll look up just once in a while.

This was Ollie Oaf's verse:

Maggie, Maggie is full of fun,
How on her little feet she can run!
But it hasn't kept her from getting fat,
Mercy me, it hasn't done that!

This was the Fairy Wondrous Secrets' verse:

I know a secret,
But you must know it, too,
It's that all who know Maggie
Just love her through and through.

(Copyright.)

For Meditation

By LEONARD A. BARRETT

REALITY

SITTING under the spell of the music of Kreisler's violin for an entire evening's concert gives rise to interesting questions concerning the cause of the power which the music had over us. Was it genius? Can it be attributed to perfection in technique? Was it the superior instrument used upon this particular occasion, a Stradivarius perhaps? Yes, all of these, plus something more, and that something more was doubtless the most important factor, without which the other qualifications would have been barren of results. That something more was Reality.

L. A. Barrett

Two persons at different times play upon the same instrument, both reading from the same sheet of music; one moves you, the other does not. What causes the difference? Reality. One appeals to your imagination so that you are able to feel what he feels, the other fails to convince you. The difference again is Reality. Because Kreisler lived his music it was real. Only that which is real in the moment of execution, whether in art, music or literature, lives. The artificial and unreal is soon forgotten. Sham and pretense is shuffled off in the struggle. Only the real is permanent.

In the business world, as well as in the world of art and music, Reality is a most important asset. Once it becomes known that you are not on the level, that you are endeavoring to sham, that your merchandise if not as advertised—failure has already begun. In salesmanship the agent must himself be convinced both of the quality and need for the merchandise he has to sell. If he does not believe this he will not sell his goods. He cannot convince another of something that is not real to him. He must first actually believe as true what he would have his customer believe. The world of friendship rests entirely upon reality. Once you prove yourself false to a trust or confidence or endeavor to pass off imitation for reality—the mystic chord of friendship snaps. The home is built upon reality. Love is the most real thing in the world. When love dies the home is gone. It is impossible to maintain a home upon the basis of sham, imitation, or pretense. "That the people want to be fooled" may serve well enough as a creed for a circus world, but fails in the modern world of stern realities.

To thine own self be true;
And it must follow, as the night the day,
Thou canst not then be false to any man.

(© 1929, Western Newspaper Union.)

Largest Cattle Herd

The King ranch in Texas has the largest herd of cattle in this country. This herd numbers about 100,000.

The Pastor Says:

The way to heaven is paved with good resolutions . . . I would rather spend the last three minutes before train time in the dingiest railway station than in the most luxurious limousine.—John Andrew Holmes.

THE WHY of SUPERSTITIONS

By H. IRVING KING

NUTMEGS

THE popular superstition about nutmegs is that, pierced and hung about the neck in the manner of a charm, they are a cure for various physical ills. Not long ago a schoolteacher advised her pupils to wear nutmegs in this manner to prevent coldsores, and the daughter of a New Hampshire legislator wore one for a night and day to cure earache.

Though different sections select different diseases for which the nutmeg is most recommended the general belief is that nutmegs are efficacious in all diseases. The key to the superstition is found in the name of the genus of plants to which the nutmeg belongs, which is myristica from the Greek work myristikos, meaning "fit for anointing." Though a native of the islands of the Indian seas the nutmeg, or its kin, appears to have found its way, though sparingly, to Egypt and the eastern shores of the Mediterranean when it became known to the Greek communities of Asia Minor and received its Greek name. It was the oil produced from the covering of the kernel of the nutmeg which was "suitable for anointing" and it was that figure of speech known as metonomy which extended the name myristikos to the whole fruit.

Originally anointing had three purposes—bodily health and comfort, honor, and consecration. Reasoning by analogy the best authorities consider the most ancient use to have been for purposes of health. The "school-marm" advising her pupils to wear nutmegs around their necks to prevent coldsores furnishes an example of a primitive sanitary idea degenerated through the long ages into a popular superstition.

(© by McClure Newspaper Syndicate.)

SMILES

GABBY GERTIE

"When a girl wants to get a man going, she winds the clock."

Magnificent in Magnitude

The Chinese wall, once 1,250 miles long, is the most gigantic defensive work in the world. The wall is 25 feet high, 21 feet thick and is faced with granite blocks, with towers at frequent intervals.

QUESTION BOX SERVICE AT REDEEMER LUTHERAN CHURCH.

On Sunday evening the monthly Question Box service will be held at the Lutheran Church of the Redeemer at which time the pastor the Rev. O. E. Brandorff will endeavor to answer a number of timely questions. Among the questions to be answered are: What shall a man do who has lost his faith? What is Humanism? Who were the Wise men? What are Angels? Who was Gideon? Why do not some Christians observe Christmas? Why does God permit us to suffer pain? Is Protestantism getting enhanced? Other questions submitted Sunday morning will be answered at the evening service.

A special Watch Night Service will be held on New Years Eve commencing at 11 o'clock. The pastor will preach. A feature of the service will be the installation of the newly elected officers of the Senior Luther league. A candle light ceremony will be used. At the hour of 12 the congregation will rise to pray. The service will be concluded shortly after 12.

On Monday evening the Circles will hold a social to which all the ladies of the congregation and their friends are invited. An informal program of entertainment will be given. The Circles will be organized for the year 1930 upon this occasion.

GOING OUT OF BUSINESS

SALE

LAST CALL

ONLY TWO MORE DAYS LEFT.

FRIDAY AND SATURDAY

ENTIRE STOCK SACRIFICED AT COST AND

WAY BELOW COST

Everything must be sold at prices never equalled before. Woolens, Silks, Dress Goods, Cotton Goods, Draperies, Curtains, Bed Sets, Hosiery, Undergarments, Gloves, Hand Bags, Notions, Mariboa and Fur Trimmings.

POSITIVELY OUR LAST TWO DAYS.

TRAVER'S

Silk and Dress Goods Store

33 North Front St., Kingston, N. Y.

MORGAN DAVIS & CO.
Successors to Gaynor & Day
(Established 1854.)
Members N. Y. Stock Exchange.
15 BROAD ST.,
NEW YORK.
Branch Office Connected by Private Wire
48 MAIN ST.,
KINGSTON, N. Y.
R. B. Osterhoudt, Manager.
Telephone 2444.
Weekly Market Letter On Request

PARKER, McELROY and COMPANY
Members of the New York Stock Exchange.
120 BROADWAY,
NEW YORK CITY.
BRANCH OFFICE
STUYVESANT HOTEL,
KINGSTON, N. Y.
Tel. 295-296-1910.
Under the Management of
MR. GEORGE G. BROOKS.

We Offer You

Loans on Real Estate.

In large or small amounts on residence or business property in Ulster, Orange, Rockland, Dutchess or Putnam Counties.

Title Insurance.

No one who buys, or lends money on, Real Estate can afford to take chances of defective title. Losses through hidden title flaws, when uninsured, may be disastrous. We insure marketability of title.

Guaranteed Investments.

The highest grade of First Mortgages—also Certificates for $100, or any multiple of that amount. Legal investments for trust funds. Principal and interest at 5½% guaranteed payable every three months.

Send for Application

ULSTER COUNTIES TITLE & MORTGAGE COMPANY
80 SMITH STREET
NEWBURGH, N.Y.

New York Produce Market

New York, Dec. 26 (AP).—Flour—Strong; spring patents, $6.60-$7.10; soft winter straights, $6-$6.50; hard winter straights, $6.35-$6.75.

Rye Flour—Steady; fancy patents, $6.50-$6.85.

Rye — Firm; No. 2 western, $1.15¾, f. o. b. New York, and $1.14, c. i. f. export.

Barley—Firm; domestic, 80½c, c. i. f. New York.

Other articles unchanged.

Potatoes—Steady; receipts, 114 cars. Long Island, bulk, 180 pounds, $6-$6.25; Maine, do, $4.75-$5.10; upstate, 150 pounds, $3.90; New Jersey sweets, bushel, $1.50-$2.35; southern, $1.35-$1.65.

Cabbage—Steady; upstate white, ton, $30-$38; red, $35-$45; southern, 1½ bushel hamper, $1.50-$1.85.

Eggs unsettled; receipts 14,302. Mixed colors, fresh gathered extra, 56@58c; extra first, 52@55c; first, 50@51c; refrigerator, best marks, 42½@43c; extra first, 42c; first, 40@41½c; seconds, 38½@39½c; nearby hennery white, closely selected extra, 59@60c; nearby and nearby western hennery white, average extra, 57c; nearby white pullets, not quoted; nearby hennery brown, fancy to extra fancy, 61@62c; Pacific coast white, extra, 59@60c; extra first, 58@59c.

Live poultry irregular; chickens, by express, 22@28c; broilers, express, 33@37c; fowls, express, 25@35c; turkeys, freight, 25@30c; express, not quoted; ducks, freight, 23c; express, not quoted.

Dressed poultry irregular; chickens, fresh, 23@36c; frozen, 28@40c; fowls, fresh, 22@35c; frozen, 20@34c; roosters, fresh, 18@24c.

MRS. ELIZABETH BUCHY TO OPEN RESTAURANT.

Mrs. Elizabeth Buchy, and not William Cline as previously announced, will reopen the former Deyo restaurant at 71 East Strand. Mrs. Buchy is exerting every effort to be in readiness to open the restaurant by Saturday. The restaurant was established by Kenneth Deyo, who conducted it for several years. It has been closed for some weeks.

PORT EWEN

Hope Temple, No. 80, Pythian Sisters, meets Friday, December 27, at 8 p. m. All members are requested to attend the meting which will be the last of the year.

Killed Fighting Robbers.

Smith's Grove, Ky., Dec. 26 (AP).—Robert Kirby, cashier of a local bank, was killed today in a fight with a band of robbers who had held up and robbed the bank of Oakland, Ky.

Treasury Receipts.

Washington, Dec. 26 (AP).—Treasury receipts for December 21 were $26,830,529.61; expenditures $35,611,942.55; balance $205,966,745.36

Financial and Commercial

New York, Dec. 26 (AP).—Wall Street experienced a marked change in speculative sentiment over the holiday, with the result that prices rallied briskly under heavy buying for both accounts. Net gains in a long list of active issues ranged from 2 to 10 points, with a few specialties marked up as much as 15 points.

The apparent completion of large scale tax selling, combined with fresh buying in anticipation of the distribution of more than one billion dollars in January dividend and interest payments, gave the market a much stronger undertone. Buying orders were distributed over a fairly broad list. Short covering again was an important factor in the advance.

Call money was firm at the renewal rate of 5½ per cent. The rate is expected to work higher within the next few days because of the heavy year-end demand for funds. Time money and commercial paper rates were unchanged. Wall street is looking for another small decrease in federal reserve brokers' loans, which will be made public after the close of the market today.

Auburn Auto and Otis Elevator each soared about 15 points, Columbian Carbon 5¼, American Tobacco 4¾, and J. I. Case, General Electric and American Water Works jumped 3 points or more.

U. S. Steel common was marked up more than 4 points to 166½, or approximately 10 points above the week's low quotation. Westinghouse Electric, American Water Works, American and Foreign Power, American Telephone, Johns Mansville, A. M. Byers, Simmons, American Can, Air Reduction and Underwood Elliott Fisher all sold 4 to 7½ points higher.

Quotations given by Parker McElroy & Co., members N. Y. Stock Exchange, 120 Broadway, New York city, branch office, Stuyvesant Hotel.

2:30 P. M.

Allied Chemical & Dye Cor.	251
Allis Chalmers	50¾
American Can	114⅜
American Car & Foundry Co.	75½
American Locomotive Co.	100
American Smelting & Ref. Co.	71⅞
American Sugar Refining Co.	55½
American Tel. & Tel.	218½
American Woolen Co.	7½
Anaconda Copper Co.	74
Atchison, Topeka & Santa Fe.	223
Assoc. Dry Goods	28⅞
Baltimore & Ohio Ry.	116
Bethlehem Steel	92
Briggs Mfg. Co.	16
Canadian Pacific Ry.	158
Cerro De Pasco Coppers	62¼
Con. Motors	6⅛
Chesapeake & Ohio R. R.	201¾
Chicago & Northwestern R. R.	85⅛
Chicago, R. I. & Pacific	113½
Chrysler Corp.	36
Coca Cola Co.	188⅛
Colorado Fuel & Iron	50½
Columbia Gas & Electric	69¼
Consolidated Gas	95¼
Continental Oil	22⅛
Corn Products Co.	89
Crucible Steel Co.	62
Davison Chemical Co.	28
Electric Power & Light	45⅜
E. I. Du Pont	116½
Erie Railroad	37
Freeport Texas Co.	38½
General Asphalt Co.	49¼
General Electric Co.	38½
General Food Corp.	40¼
General Motors	49¾
Goodrich Rubber, (B. F.)	40½
Great Northern, Pfd.	
Great Northern Ore	19¼
Houston Oil Co.	58
Hudson Motors Car	50¾
International Comb. Tng.	6⅛
International Harvester Co.	77
International Nickel	31¼
International Paper "A" Stock	29½
Kansis City Southern	
Kelly-Springfield Tire	31½
Kennecott Copper Co.	55
Lehigh Valley	42½
Loews, Inc.	44½
Mack Trucks, Inc.	50
Mid Continent Petroleum	20⅞
Missouri Pacific R. R.	30⅞
Montgomery Ward & Co.	42¾
Nash Motors Co.	34¾
National Biscuit Co.	171
New York Central R. R.	140⅞
N. Y., N. H. & Hartford R. R.	142½
N. Y., Ontario & Western R. R.	14¾
Norfolk & Western Ry.	229
North American Co.	55
Northern Pacific R. R.	50⅞
Packard Motors	10⅞
Pan-American Pet. & Tran. A.	52½
Pan-American Pet. & Tran. B.	50½
Para. Famous Players Lasky	49
Pennsylvania Railroad	47⅞
Phillips Petroleum	30¾
Pierce Arrow M. Car Co.	
Pressed Steel Car	8
Pub. Serv. of Jersey	76¼
Pullman Co.	88½
Radio Corp. of America	41¼
Reading Railroad	122
Republic Iron & Steel	76⅛
Royal Dutch	51½
St. Louis & San Fran. Ry. Co.	108½
Sears Roebuck Co.	92¼
Sinclair Cons. Oil Corp.	24¼
Southern Pacific	120
Southern Railroad Co.	73⅛
Standard Brands	26¾
Standard Oil of Calif.	61
Standard Oil of N. J.	68⅞
Studebaker Corp.	42⅞
Texas Corp.	55⅝
Texas Gulf Sulphur	53
Texas Pacific Ry. Co.	
Timken Roller Bearing	74
Tobacco Products (new)	3
Union Pacific R. R.	215
U. S. Cast Iron Pipe	19
U. S. Ind. Alcohol Co.	134¼
U. S. Rubber Co.	24⅛
U. S. Steel Corp.	166¼
Wabash Railroad	36
Westinghouse Elec. & Mfg. Co.	136
White Motors	31
Willys-Overland	7½
Woolworth Co., F. W.	73¾
Yellow Truck & Coach	14⅜

"Biking" Headquarters

There is a typical feature of Copenhagen which no stranger can miss, as he will encounter it everywhere—the enormous cycle traffic, the like of which is not to be found in any other big town. The ringing of all the little bells of the bicycles is as typical of the life on the Copenhagen asphalt as the singing of the larks over the Danish fields.

"Lagniappe"

The word "lagniappe" is defined as a trifling present given to a customer. The expression is common in Louisiana.

Would Limit Ports of Entry From Canada

Washington, Dec. 26 (AP).—Plans for prohibition enforcement which include a unified border patrol and limitation of the number of ports of entry from Canada will be submitted by the treasury to congress as soon as a joint congressional committee to consider prohibition questions is named.

Under Secretary Mills, who made the announcement today said that President Hoover's suggestion that a congressional committee be named to study consolidation of enforcement agencies had not been acted upon.

He said as soon as the committee is named the treasury will submit a plan for a unified border patrol which would require the consent of Canada because it will provide for limitation of the number of ports of entry to this country. In addition to limiting the ports of entry, the plan would provide for an intensive border patrol under direction of the coast guard to prevent smuggling.

At present, the under secretary added, a person coming from Canada may enter the country anywhere along the border, but must report his entrance at the nearest port. This requires, he said, a patrol to work ten or fifteen miles inside the border. Under the new plan if approved by congress and Canada the patrol would work along the exact border and prevent entry anywhere except at points designated.

Market for Fruits And Vegetables

New York, Dec. 26 (AP).—(State Department of Agriculture and Markets).

The undertone of the white potato market was a trifle firmer today, but price changes were few and small. Early morning buying was moderate. New York, upstate round white potatoes in 150 pound sacks, sold at $3.90, while Maine, Green Mountains in similar sized packages brought $4.00-4.25. Of the 422 carloads of potatoes received last week, Maine furnished 353 cars while only one car originated from upstate.

Green peas ruled dull and weak. Supplies again were more than ample for trade requirements. Wholesale business on crates of 40 to 45 pounds from Mexico was transacted from $4.00-5.25, while California consignments ranged from $3.75-5.25.

Arrivals of western New York Rhode Island greenings were moderate. Barreled, U. S. Grade No. 1, 2½ inch fruit realized from $6.50-8.00 and baskets of the same grade and size sold for $2.25-2.50.

The apple exports from the United States and Canada for the week ended December 14, amounted to 137,665 boxes and 44,808 barrels.

Receipts of celery from New York state were moderate. Attractive quality offerings, in good condition, met a fair sale in a steady market. The best celery, in the rough, brought $3 to $3.50 per two-thirds crate.

The price trend on Florida, fancy, tender bountiful beans was upward in a slightly firmer market. Offerings were moderate and the demand was somewhat more active. Bushel hampers jobbed out from $1.25 to $3.

Supplies of state cabbage were moderate. The demand was fair and the market ruled steady. White, Danish type cabbage in bulk sold as high as $38 per ton and as low as $30. Most sales, however, were reported at $33 to $35. New York city cabbage arrivals last week filled 116 cars, of which 76 cars came from this state.

Cured Small Boys of "Finickiness" at Meals

Meal time generally was a trying period in the Brown household. Invariably Bobby didn't like half the things that were served, and Billy expressed a dislike for the other half. Often they agreed on the same item. It required threats and persuasion to force them to partake of the food provided, but at length the Browns decided on a new method.

For weeks they compiled a list of the eatables that the boys hated, and served them exclusively for dinner. There was a howl of anguish from the two urchins as they glanced at the table. The parents passed the various dishes instead of Mr. Brown serving them, but the boys, with a pained look, took tiny helpings or passed them up entirely. They packed at the food and went to bed hungry, for Mrs. Brown had seen to it that there was nothing in the larder to attract them.

This went on for several meals—and the boys finally had to surrender. Now they actually are fond of some of the victuals they formerly detested.

However, neither has been heard since then to kick about any item of the food. They are afraid they'll have to eat it for days at a time.—New York Sun.

Telephoning to Sweden

A telephone call from the United States to Sweden passes over one ocean and under two seas. After reaching London the call is carried forward by means of a submarine cable under the North sea to Holland. It is then taken by land wire across Holland and Germany to Roepeck where it again goes under the water across the Baltic sea to Malmo, Sweden.

Wisdom From Shakespeare

It is certain that either wise bearing or ignorant carriage is caught, as men take diseases, one of another; therefore let men take heed of their company.—William Shakespeare (1564-1616). "King Henry V."

ORCHARD GLEANINGS

PROTECTORS WILL SAVE MUCH FRUIT

Rabbits Damage Trees by Persistent Barking.

How many farmers let the rabbits rob them of fruit? One farmer told me he had planted three orchards and the rabbits had killed all of them inside two years after planted. I did not tell him what I thought of his management, says a writer in The Successful Farming. There is not the slightest use of letting the rabbits bark the trees. If you don't want to take the trouble to make protectors you can buy them already made. If you don't care to take them off and put them back again just leave them in place. The only reason why rabbits get the trees is that you don't object to it enough to protect them.

Galvanized window screen wire is an excellent protection, for it does not need to be so roomy to protect, and if cloths are forced in around the top and the lower end goes below the surface an inch or two, it protects from mice and borers as well as rabbits. A pocketful of lathing nails and the wire cut to strips make putting on easy. Pin the wire around the trees with the nails.

One-inch poultry wire is all right if it is made into cylinders large enough to prevent the rabbits reaching the tree through the holes. It has no value for mice or borers. This wire lasts longer but if the screen protectors are removed in midsummer after danger from the borer moths is past they will last long enough.

Cornstalks tied around the trees serve very well for protection but should be removed during the growing season. Some use building paper, but the labor and short life of this is against its use. Better do something, though, for the first snow that stays on a couple of days will make you wish you had.

Preparation Essential to Success of Orchard

Thorough preparation is essential to the success of an orchard. The roots of fruit trees require a much more favorable condition of the soil than do the roots of the forest trees, especially the coniferous forests which cover large parts of this province.

It is not advisable to plant on land immediately after clearing or breaking. After clearing plow to a depth of five to seven inches in the fall, and let stand in the rough during the winter.

This exposes more soil surface to the weather, which tends to ameliorate the condition of the heavier soils.

There is also less run-off of the winter precipitation, the land being in a better condition to absorb it.

In the spring work the land into a good seed bed with a disk or spring tooth, followed by some sort of smoothing harrow.

Strains of Delicious Apples Are About Alike

There is no great difference in the quality of the several strains of Delicious apple, and the striped variety is perhaps just as good for eating as the red variety, so if you are planting on a small scale for home use you can plant either variety with perfect confidence that you will raise apples of wonderful flavor and good keeping quality.

Golden Delicious is also a wonderful apple, fully as fine in quality and flavor as the red and striped strains, and also a good keeper. The trees are very vigorous, and make rapid growth in a few years. It is not at all uncommon for them to bear apples the third or fourth year after being set out, or even sooner if given good care and carefully pruned and sprayed.

Reduction in Acreage Will Improve Profits

One of the programs that will improve profits on many fruit farms is a reduction in acreage of fruit. New conditions are facing Illinois growers under which better care will be absolutely necessary for success, says the Illinois Farmer.

Those growers whose acreage is modest in most cases need more equipment. The businesses in other lines that are successful are those with ample and up-to-date equipment. It is no unusual matter for a business to junk a machine that is far from worn out simply because a new model will give greater economy of operation.

It is along these lines that fruit growers must go.

Pruning of Grapes

Grape pruning should be done late in the fall or early in the spring before the sap flows. The grapes are borne on new shoots each year. For the leaf lice, oil soap emulsion or a nicotine spray will be good materials to check them. The oil soap emulsion can be made at home. Dissolve one-half bar of laundry soap in two quarts of water and add to it while hot three quarts of kerosene, stirring until the kerosene and soap water are a creamy mass.

Great American Harbor

Key West has been described as possessing the greatest natural harbor south of New York. There is ample space on its placid bosom for the argosies of the world, and many nations are represented by the flags flying at the topmasts of the commercial carriers that put in there.

Local Death Record

Sarah A. Washbrook, wife of the late Andrew Snyder, died at Newburgh Wednesday, December 25. Funeral at her late residence, 116 Grand street, Newburgh, Saturday, December 28, at 11 a. m. Interment in Rosendale cemetery.

Horace B. Wheeler died at St. Petersburg, Fla., on Wednesday, December 25. He is survived by daughter, Mrs. E. C. Miller of St. Petersburg and Edgar H. Wheeler, Port Ewen. Funeral will be held Friday and the remains placed in a vault for interment at Poughkeepsie at the convenience of the family.

Miss Viola Rider, wife of Cyrenus B. Signer, died at Alpine, N. J., on Christmas Day. Funeral at Englewood, N. J., Friday afternoon at 3 o'clock. Interment in Rosendale Plains Saturday afternoon at 1 o'clock. Friends wishing to view the remains may do so at the cemetery. The Signers for many years were residents of Binnewater.

The funeral of John Lee was held from his late home, 115 Abeel street, Tuesday afternoon at 1:30, thence to St. Mark's A. M. E. Church, where at 2 o'clock services were held by the Rev. J. M. Proctor. The casket bearers were Frank Starr, John Brodhead, William Prichard, C. Redmond, Roscoe Benson and John Morton. The Rev. J. M. Proctor and the Rev. E. O. Clarke accompanied the cortege to Montrepose cemetery and conducted the committal service at the grave.

Andrew D. Hill, one of the best known citizens of the town of Shandaken, died at his home in Pine Hill, Tuesday, December 24. He had been ill for some time. He is survived by his wife, Margaret DeBolmar Hill and two daughters, Adelaide W. Hill and Mrs. Thomas G. Schaedle. Funeral at his late home, Pine Hill, Friday morning, December 27. Mr. Hill was the son of the late R. Watson Hill, at one time engaged in business in Kingston. He was a member of Kingston Lodge, No. 550, B. P. O. E. and the officers and a delegation of members will go to Pine Hill and perform the Elk's ritualistic funeral service.

Charles T. Markle died at his home in Bloomington on Christmas Day after a long illness. Funeral services from the late residence Saturday afternoon at 2 o'clock. Interment in the Bloomington cemetery. Mr. Markle is survived by his wife, two sons, Harley and Frank Markle of Kingston; three daughters, Carrie, wife of Frederick Robinson of Kingston; Etta, wife of Ernest Hinkley of Binnewater, and Pearl, wife of Arthur Best of Beacon, and a stepdaughter, Florence, wife of William Cohen of Kingston. Mr. Markle for many years had been an active member of the Bloomington Reformed Church.

Miss Hannah E. Johnson, daughter of George and Hannah Callahan Johnson of 1 Walnut street, died Tuesday. She was a woman of high Christian character and held the respect of many friends in her neighborhood in Ponckhockie and among the employes of the Van Slyke & Horton cigar factory. Miss Johnson was a devout member of St. Mary's Church and the Rosary Society. Members of the society will recite the Rosary for the repose of her soul Friday at 3 p. m. in her late home, 1 Walnut street. The society will attend the funeral in a body Saturday morning. It will be from her late home at 9 o'clock and at St. Mary's Church, where a Mass of requiem will be offered for the repose of her soul. Interment in the family plot in St. Mary's cemetery. Besides her parents Miss Johnson is survived by two sisters, Agnes of New York city and Mrs. L. Gruberg of Newburgh; two brothers, Charles of Bristol, Conn., and Frank of Newburgh.

THE JOINERS

News of Interest to Members of Fraternal Societies.

Joyce-Schirick Post, No. 1285, Veterans of Foreign Wars, will hold its regular weekly meeting tonight in the Dugout on East Chestnut street.

At the regular meeting of Charles DeWitt council Friday night the third degree will be conferred on a class of candidates. All members of the degree team are requested to be present. Refreshments will be served at the close of the meeting.

The annual meeting of Clinton Chapter No. 445, O. E. S., will be held at the Masonic Hall on Friday evening at 8 o'clock. Officers will be elected for the coming year, and reports of the Chapter's condition will be given for the past year. All members are urged to be present to help choose their officers. After the business meeting a Christmas party will be the order of the evening; refreshments will be served and a social hour enjoyed.

The Sir Knights of Rondout Commandery No. 52, K. T., will hold their annual Christmas church service on Sunday evening, December 29, at 7:30 o'clock in the Albany Avenue Baptist Church. The Rev. and Sir Knight Clarence E. Brown of Catskill, N. Y., will preach the sermon. Sir Knights will assemble at the lodge rooms on Wall street in full templar uniform at 7 p. m. and proceed in a body to the church. Representatives of nearby Commanderies will accompany them.

Old-Time Wars' Victims

The fate of prisoners of war varied in different countries. In some instances the prisoners were enslaved only during the period of time in which the captor was in power. Occasionally they were freed and married into families of their new homeland. Sometimes they continued to be slaves until death.

Bell Composition

Carillon bells are made of copper, the only alloy being tin—three parts copper to one part tin. Any other known alloy is said to diminish the resonance of the bells.

Society Notes

Raney-Clark

Scott L. Raney of Elmira and Miss Mabel E. Clark of the Governor Clinton Hotel, were married at Stone Ridge on December 23, by the Rev. Charles P. Harder. They were attended by Thelma C. Kneip and Thomas W. Clark.

Bronk-Van Deusen

Miss Anna VanDeusen of the Boulevard and Clifford Bronk of Catskill were united in marriage on Christmas day at 11 a. m. in the parsonage of the Albany Avenue Baptist Church by the Rev. A. S. Cole, pastor. Attendants were Miss Harriet Wareham and Howard E. Eidel of Ossno Park. After a honeymoon in New York Mr. and Mrs. Bronk will reside in Catskill.

Their Golden Wedding.

Mr. and Mrs. Lyman Hyde of 167 Pine street, celebrated their golden wedding anniversary on Christmas Day with a dinner for a few friends at the Stuyvesant Hotel. Mr. Hyde for many years was chief pilot on the ferry Transport. He retired recently from active service. During the many years he was employed on the ferry he became widely and favorably known. Both he and his wife were the recipients of the well wishes of a wide circle of friends.

Hendrickson-Porter

George N. Hendrickson, son of Mrs. Mae Hendrickson, and Miss Emma B. Porter, daughter of Mr. and Mrs. John C. Porter, were united in marriage at Walton, N. Y., on December 24, by the Rev. Grant E. Robinson, uncle of the groom. They were attended by Paul Allen, Miss Phoebe Beringer and Miss Thelma Wakeman, all of Walton. The bride is a graduate of Kingston High School, and is employed as secretary to the Boy Scout executive. The groom is a graduate of the Hancock, N. Y. High School, and is a student at the Y. M. C. A. College in Chicago. Mr. and Mrs. Hendrickson plan to make their home in Chicago in the near future.

About the Folks

Raymond J. Miller is confined to his home, 210 Foxhall avenue, by illness.

McDonald L. Edinger, of Providence, R. I., spent Christmas with his parents, Mr. and Mrs. U. G. Edinger of 51 West Chester street.

Miss Gertrude Legg and Miss Margaret Britt left today for New York city where they will spend the week-end. They will be guests at the Woodstock Hotel.

Mrs. W. J. Sanford of Green street entertained Lorin Osterhoudt and family and Mrs. Mary A. Eckert of Highland and Mrs. J. Henderson of Weehawken, N. J., on Christmas day.

County Clerk Walter G. Geroldsek, who has been confined to his home, 127 Emerson street, for a few weeks after undergoing an operation at the Kingston Hospital, is convalescing and expects to be able to visit the office on January 2.

Commander Joseph Gregory of Washington, D. C., spent Christmas day with relatives and friends in this city. He returned to Washington today where he has been assigned to duty as inspector of government war vessels, etc. He will be on shore duty for two years.

New Paltz, Dec. 26.—Mrs. Alethea M. Ose, contralto singer of Poughkeepsie, H. R. S. H., formerly of Gardiner, sang at the midnight high Mass at St. Joseph's Church, New Paltz on Christmas eve. Mrs. Ose has a wonderful contralto voice and has sung in many places, being one of the pupils of Miss Michels of Poughkeepsie.

Odds and Ends

A special Christmas dance will be held at Stone Ridge Friday night. Harry Maisenhelder and his orchestra will furnish the music.

The Woman's Missionary Society of the First Reformed Church will hold its regular monthly meeting Friday at 2:30 p. m. in the chapel of the church. There will be a roundtable discussion, which promises to be of interest to all. It will be led by Mrs. E. O. Allen. All the ladies are invited.

The Women's Foreign Missionary Society of St. James M. E. Church will meet with Miss Margaret Treadwell, No. 185 Fair street, Friday afternoon at 2:30 o'clock. "Rejoice" is the key word for roll call. Mrs. Frank Fatum will lead the devotions. Mrs. Charles F. Gray will give Chapter V from the Home Text Book.

Immortal Hymn

Rev. Henry F. Lyte (1793-1847), an English curate, in broken health, had been ordered to take a trip to a more southern climate. After his final communion service he dragged himself to his room, and before leaving gave to a relative a copy of the words "Abide with me, fast falls the eventide," which he had written, recording his own feelings during the twilight of that Sabbath day. Soon afterward, while on this journey, he died at Nice, France.

The News in Sing Sing

Burglars, "dips" and gunmen, though incarcerated in Sing Sing, are still able to keep track of what is happening to their fellow craftsmen. Three hundred subscribe for newspapers, which are read by those who can read English. The illiterates get all the information they are entitled to by word of mouth. Every new acquisition is analyzed by experts of more than academical knowledge of the subject.

Ferry Winter Time Table

The Rhinebeck and Kingston Ferry Company announces the inauguration of their winter time table on Sunday, December 29. Under this schedule, trips will be made at approximately one hour intervals from 6:30 a. m. to 6:40 p. m. from Kingston and from 7:15 a. m. to 7 p. m. from Rhinecliff on week days. On Sunday mornings, the first trip will be made from Kingston at 7:45 and from Rhinecliff at 8:15, in making provision for ice conditions, the time of trips making connections with New York Central trains has been changed in a number of cases and passengers should consult the full time table which is shown in an advertisement in The Freeman.

BLACKWELL'S CONDITION REPORTED AS IMPROVED

The condition of Clarence Blackwell of 61 Elmendorf street, who is a patient at the Kingston Hospital with a fracture of the skull received when struck by an automobile driven by Joseph Scherer of Connelly, was reported as slightly improved today. Mr. Blackwell, who was working as a conductor on one of the trolley cars, was struck while flagging his car across the Broadway crossing.

DIED.

HILL—At Pine Hill, N. Y., Tuesday, December 24, 1929, Andrew R. Hill, in his 64th year.

Funeral service will be held from his late home Friday, December 27, at 11 a. m. Interment in Pine Hill cemetery.

JOHNSON—In this city, Tuesday, December 24, 1929, Hannah E., beloved daughter of George J. and Hannah Callahan Johnson and sister of Agnes, Mrs. L. Gruberg, Christopher and Frank Johnson.

Funeral from her late home, 1 Walnut street, Saturday at 9 a. m., thence to St. Mary's Church, where at 9:30 a high Mass of requiem will be offered for the repose of her soul. Interment in the family plot in St. Mary's cemetery.

St. Mary's Rosary Society.

Members of the Rosary Society of St. Mary's Church will meet at the home of their late member, Hannah E. Johnson, 1 Walnut street, on Friday at 3 p. m. to recite the holy Rosary. It is requested that the members also attend the funeral Mass at St. Mary's Church at 9:30 a. m. on Saturday.

LYNCH—In this city, Wednesday, December 25, 1929, Thomas F. Lynch.

Funeral will be held Friday morning at 8:30 from his late residence, 34 Hamilton street and at the Holy Name Church at Wilbur at 9:30 a. m. where high Mass of requiem will be offered for the repose of his soul. Relatives and friends are invited to attend. Interment in St. Mary's cemetery this city.

MARKLE—At Bloomington, N. Y., December 25, 1929, Charles T. Markle.

Funeral from his late residence, Bloomington, on Saturday at 2 p. m. Relatives and friends are invited. Interment in the Bloomington cemetery.

PILLSBURY—Harriet A. Hoyt widow of Marcus Pillsbury of Napanoch, died at her home on Tuesday, age 90 years.

Funeral service will be held from her late home on Saturday afternoon at 2 o'clock. Interment in Fantinekill cemetery. Kindly omit flowers.

WHEELER—At St. Petersburg, Florida, December 25, 1929, Horace B. Wheeler, father of Mrs. E. C. Miller, St. Petersburg, Florida, and Edgar H. Wheeler, Port Ewen, N. Y.

Funeral services will be held Friday and remains placed in vault. Burial in Poughkeepsie at convenience of the family.

Memoriam.

In sad and loving memory of my dear husband and father, John C. Kellerman, who died December 25, 1928.

MRS. MARTHA KELLERMAN AND CHILDREN.

Memoriam.

In loving memory of our dear mother, Jennie Schuberg, who died December 26, 1922.

God chose this day seven years ago.
When heaven's gates were opened.
And a loving voice said "Come."
With a farewell unspoken.
'Twas wrong perhaps to think with grief,
At that which brought her sweet relief.
Let us remember our Lord knew best.
And going to a peaceful rest,
May her soul rest in peace.

(Signed) DAUGHTERS, ELLA WATERMAN AND HELEN MILLS.

In sad but loving remembrance of my belored husband, Thomas C. Roosa, who departed this life, December 24, 1917.

Twelve years have passed
Since you left us.
Time is rolling sadly on.
Only those who have lost can tell.
A chair is vacant in my home,
A voice I loved is silent.
In silence he suffered.
In patience he bore.
God called him home,
To suffer no more.
The flowers I planted upon his grave
May wither and decay.
But the love for him who sleeps beneath
Shall never fade away.
Some day I will meet you on that shore
Where there will be no sorrow, pain or woe.

Wife and Son,
MRS. MARY A. ROOSA.
WILLIAM D. ROOSA.

THE NICHOLAS J. HERPHY FUNERAL SERVICE
In the last without additional cost The Lone Ambulance Service in Ulster County. Phone 48.

CLASSIFIED ADVERTISEMENTS

One Cent a Word

(No Advertisement Less Than 10c a Day With Minimum Charge of 10c)

REPLIES.

The following replies to classified advertisements published in The Daily Freeman are now at The Freeman Office:

Downtown.
Box 88, 207.

Uptown.
Bev Farm, 198, Saleslady, Waitress, Wood, 30, 35.

FOR SALE

FOR SALE—Seasoned wood; largest $5 truck load in the city; sawed or split. E. Clearwater. Phone 2721.

FOR SALE—New and rebuilt electric motors, ¼ to 5 horse power. Carl Miller & Son, 674 Broadway.

FOR SALE—Ice tools. 334 Abeel street.

FOR SALE—Pool table; reasonable. 35 Hurley avenue. Phone 1101.

FOR SALE—One suite, black walnut, 11 pieces; one extension table, one Wilcox sewing machine, one kitchen table, chairs, and all manner of household goods, one wheelbarrow, shovels, step ladders, one 20 double barrel 12-gauge shot gun, one Enfield repeating rifle, 45-calibre; one small 22-calibre rifle, fishing tackle, galvanized tubs, two wringers, one phonograph, old style, about 100 records, with four drawer cabinet with pegs to hold records, a fine outfit, very suitable for billiard room or home. F. A. Raenhart, 31 Oak street.

FOR SALE—One Hoosier kitchen cabinet, $15, and brass bed and springs, $10. 129 Green street.

FOR SALE—Clam chowder every Friday at Worf's, 97 Abeel street.

FOR SALE—One hand rip-saw, self feed, will rip three-inch plank; one foot power mortiser, one foot power reciprocating jig-saw for heavy work, one improved Langdon miter box, one emery grinder, one heavy lever jack, will lift three tons; three two-inch jack screws, 12-inch over all, only used on one job; two bench vices, number hand clamps, iron and wood; two step ladders, one 16-foot ladder, one 28-foot ladder; one large table with two long drawers, one long flat Norway steel bar, one combined vice, best made; other things, hardware. F. A. Raenhart, 31 Oak street.

FOR SALE—Vecto garage heaters. Canfield Supply Co., 16-18 Strand, Kingston, N. Y.

FOR SALE—Kohler lighting plant, Delco lighting plant, and Delco water siphon; used. Frank A. Myers, 173 Henry street. Phone 135.

FOR SALE—Hard wood, stove lengths. Brink Bros., Lake Katrine, N. Y.

SAVE 40% by buying your radio set from me; also special prices on R. C. A. tubes, speakers, parts, etc. Phone 2527.

FOR SALE—One pair of Red Flyer tubular skate shoes, size 7, $4.50. 74 Main street.

FOR SALE—Pekingese puppies; wonderful Christmas gifts; price reasonable. 69 Pine street. Phone 1220-J.

FOR SALE — Apples, Yorks, Staymens, Wine Sap and Black Twigs. Tracy M. Van Vliet, St. Remy.

FOR SALE—Home-made candy. K. E. Anderson, 158 Fair street. Phone 2864-J.

FOR SALE—Canaries; guaranteed; beautiful imported songsters; reasonably priced. Phone 1851.

FOR SALE—Seasoned wood. William H. Davis. Phone 653-W.

FOR SALE—Rubber stamps, dafers, numbering machines, sign makers, printing sets, stencil outfits, time stamps. O'Reilly's, 530 Broadway and 28 John street.

FOR SALE—Eight light Christmas tree sets, with Mazda lamp, $1 per set. Carl Miller & Son, 674 Broadway.

FOR SALE—Ice. John A. Fischer, 334 Abeel street.

DIAMONDS bought and sold. Aaron Cohen, 317 Wall street, Kingston, N. Y. Phone 2810.

FOR SALE—Sand, crushed stone and cinders for building purposes. Abe Vogel, 92 Abeel street.

FOR SALE—Several used upright pianos, in good condition, for sale or rent. Fred C. Winters, Clinton avenue. Phone 1113.

FOR SALE—Sawed wood and second-hand lumber. John A. Fischer, 334 Abeel street. Telephone 1379.

FOR SALE—Hardwood, stove lengths, and salt hay. E. T. McGill.

FOR SALE—Hardwood, stove length. Vogel, 92 Abeel street.

FOR SALE—Second-hand doors, windows and screens. P. C. Osterhoudt & Son, 80 Lucas avenue.

FOR SALE—Men's suits and overcoats, $5 and up. Schwartz, 70 North Front street.

FOR SALE—Eight-foot glass floor case. Carl Miller & Son, 674 Broadway.

USED CARS FOR SALE

FOR SALE—
1928 Essex Coupe
1928 Erskine Sedan
1929 Studebaker 7-pass. Sedan
1928 Marmon Sport Coupe
Studebaker Commander Coupe
Essex Sedan
Franklin Sedan
Auburn Sedan
Studebaker Commander Sedan
VAN MOTOR CO.
529 Broadway Phone 154

A FEW OF OUR MANY BARGAINS

Ford Coupe	$40
Ford Sedan	40
Ford Suburban	95
Chevrolet Touring	35
Chevrolet Touring	40
Overland Touring	45
Overland Coach	40
Jewett Touring	75
Late Dodge Touring	95

We also have Chevrolets, Buicks, Dodges, Fords, Durants, Whippets, Overlands, Nash, Hudsons, Essex, in fact most any make in late closed models at startling prices. It will pay you to see us first.
COLONIAL CITY CHEVROLET, INC.,
USED CAR DEPARTMENT
Broadway and Albany Ave.

FOR SALE—
1928 Pierce Arrow 5-pass. Sedan
1929 Packard 5-pass. Sedan
1929 LaSalle 5-pas. Sedan
1928 LaSalle Sedan
1928 Chrysler Sedan
1926 Chrysler Sedan
1927 Chandler Eight 7-pass. Sedan
1927 Willys Knight Sedan
1928 Studebaker 5-pass. Sedan
1926 Hudson 5-pass. Sedan
and many others
Easy Terms Trades Considered
STUYVESANT GARAGE
Open Evenings
230 Clinton Ave. Kingston, N. Y.

GUARANTEED USED CARS
Cadillac Sedan
Ford Coupes
Ford Touring
Nash Touring
Overland Sedan
Durant Sedan, 1928
Priced from $35 Up
Ford Trucks and Light Deliveries
J. MILLARD & SON, INC.
529 Central P. O. Tel. 299

FOR SALE—Used parts, 1925 Nash Special Six coach; motor, etc. Ashokan Garage, Ashokan.

344 CLINTON AVE.—a new location for used car values; don't forget the location, 344 Clinton avenue. Nelson R. Smith's Used Car Salesroom.

REAL ESTATE FOR SALE

FARMS, lake sites, acreage. List your country property early. Catalogue for stamp. GROSS FARM AGENCY, 277 Fair street.

BLUESTONE STREET LOTS—Nos. 31, 1-2 and 29-40. TWO FARMS, Town of Plattekill, 60 and 90 acres. STATE ROAD ACREAGE, Town of Lloyd, 15 acres with garage. Unencumbered. No reasonable offer refused. Owner, D. W. Woolsey, Milton, N. Y.

One Cent a Word

(No Advertisement Less Than 10c a Day With Minimum Charge of 10c)

REAL ESTATE FOR SALE

FOR SALE—Six-room house, all improvements, two-car garage, will sell at a sacrifice if sold at once. Box 88, Downtown Freeman.

FOR SALE—At West Hurley, N. Y., new cottage, five rooms and bath, basement with garage, six rooms and bath, oak floors, chestnut trim, two lots, chestnut trees, all improvements, building lots or acreage for sale if you wish to build your own home, small cash payment, balance as rent. John H. Snyder, West Hurley, N. Y. Phone 15-F-4.

FARMS, acreage, bought, sold, exchanged. Hudson Counties' Estates, 277 Fair street.

12-ROOM, 2-FAMILY HOUSE, uptown, most improvements; rent $65 per month; price $4,500. Skatemuck Realty Co.

TO CLOSE ESTATE
LATE THOMAS STONE GREEN-HOUSE PROPERTY, PLATEUSH AVE, good 12-room house, several green houses, and out-buildings, fruit; seven acres land; going N. Y. Skatemuck Realty Co., Kingston, N. Y.

FOR SALE—Building lots, also six and seven-room houses, all improvements; terms to suit. List your property with Mat L. Reben, Realty Corporation, 619 Broadway. Phone 3144.

FOR SALE—Double house, six rooms and bath each side, all improvements; double garage. 336 Elmendorf street.

FOR SALE—Beautifully located two-family house, hot water heat; two-car garage; sacrificed at $8,500, terms. James E. Snead, 286 Wall street. Phone 1604.

FOR SALE—New house, 75 West O'Reilly street; good terms. Phone 1889-W or 3270-J.

TO-LET

TO LET—Six-room flat; all improvements. 11 Russell street. Phone 2028-J.

TO LET—Five rooms and bath, all modern improvements, heat supplied; good location; reasonable rent. Inquire Baker's, 25 North Front street.

TO LET—Five-room apartment, Lucas avenue. Phone 259.

TO LET—Apartment; adults only; 368 Broadway. Phone 531.

TO LET—Flat; corner Wall and St. James streets. Phone 81.

TO LET—Seven-room house, downtown, all improvements. Phone 531.

TO LET—Store and factory; 49-51 East Strand. Phone 531.

TO LET—Seven-room flat, all modern improvements; central location; $35. Skatemuck Realty Co. Phone 1996.

TO LET—Rooms, 4 Fair street. Phone 1053.

TO RENT—Two select apartments, hot water service, heat, and frigidaire; very reasonable rental. Inquire 192 Albany avenue, Kingston, N. Y.

TO LET—Three-room flat, all improvements, first floor. Inquire 10 Green street.

TO LET—Three-room flat, improvements; 50 Hunter street. Telephone 1294-F.

TO LET—Six rooms, running water, city electricity, at Glenhurst Farm, Lake Katrine; $15. Apply at the farm or H. B. Brigham, 729 Broadway, Kingston, N. Y.

TO LET—Six-room cottage, all improvements; adults. 235 Downs street.

TO LET—Flat, five rooms, all improvements; terms, $30 per month. Telephone 2385. W. G. Schryver Lumber Co.

OFFICE, Broadway Theatre building. Inquire Theatre Office.

TO LET—Four rooms, all improvements; 18 Hone street. Call 1073-W.

FOR RENT—Three and four-room apartment; all improvements, heat, hot water and frigidaire. Phone 637-R.

FOR RENT — Five-room apartment; 181 Elmendorf street. Phone 2227-J.

TO RENT—Four-room apartment; 83 St. James street. Phone 2560.

TO LET—Store; 276 Fair street; good business location; heat supplied. Phone 531.

TO LET—Six-room flat, toilet, bath, electric light; 14 Alcazar avenue. Telephone 786-J.

FOR RENT—Four large rooms, improvements; rent cheap; 53 Murray street. Phone 2322.

FOR RENT—Well heated, furnished apartment, three rooms and bath, improvements; convenient location. Apply 774 Broadway and Albany avenue.

TO LET—Furnished apartment. Inquire Brass Kettle Inn, 304 Clinton avenue.

TO LET—Four rooms and bath, with all improvements; rent $25. Call 53 North Front street.

TO LET—Two or three unfurnished rooms or two furnished rooms. Phone 2246-J.

TO LET—Two pretty separate apartments, all improvements, three rooms and bath each; one furnished, one unfurnished; reasonable. 245 Broadway, corner West Chestnut street.

FOR RENT—Three-room apartment, 93 North Front. Inquire M. Kaplan's Furniture Store, North Front and Crown streets.

TO LET—Garage; Brown avenue. Telephone 416.

TO LET—Rooms, 455 Washington avenue.

TO LET—House, furnished. Phone 3170-W.

TO LET—Five-room flat, all improvements; rent very reasonable. Inquire L. Singer, 60 Broadway.

FOR RENT—Four beautiful rooms and bath; 361 Washington avenue; rent reasonable. Inquire D. Kantrowitz. Phone 2451.

TO LET—Four-room apartment, improvements. 96 Clinton avenue. Phone 1423.

FOR RENT—Heated apartment, private bath, $60; furnished six-room house and garage, $65. James E. Snead, 286 Wall street. Phone 1604.

TO LET—Four-room apartments; centrally located; adults. Phone 2779-J.

TO LET—Three-room kitchenette, furnished or unfurnished, with all improvements; 15 West Chestnut street. Call 1201.

TO LET—From December 15, flat, first floor, five rooms and bath, all improvements; garage; Hoffman street. Inquire A. N. Graham. Phone 1990, after 5 p. m. 1052-M.

TO LET—Nice five-room flat, part improvements. Phone 2731.

FOR RENT—Typewriters, Underwood, L. C. Smith, Remington, etc. O'Reilly's, 530 Broadway and 28 John street.

TO LET—Rooms on Broadway, Port Ewen. Phone 569.

TO LET—Six rooms, all improvements, heat furnished. 72 North Front street. Phone 1453.

TO LET—Five rooms, with improvements; centrally located; $25. Inquire 42 Pine Grove avenue.

TO LET—Three and six-room apartments, all improvements, with heat; 78 Abeel street; rent $12 and $20. Phone 2012-J.

TO LET—Four rooms, all improvements; 25 Adams street. Inquire 25 Broadway. Phone 2769-R.

TO LET—Furnished room, near uptown business section; gentlemen preferred. 87 Pearl street. Inquire Mrs. Glass.

TO LET—Modern five-room flat and bath, all improvements; centrally located. H. Greenthal. Phone 877.

TO LET—Flat, seven rooms, with garage, 36 Van Buren street. Call 1979-R.

FOR RENT—Six rooms and bath, all improvements; rent reasonable; 244 Elmendorf street. Call 2749-M.

TO LET—Four-room flat, with all improvements. Call 30 North Front street, top floor; $25 per month.

TO LET—House, six rooms and bath, all modern improvements. Apply to C. F. Ashley, Henry and Sterling streets. Phone 3083-J.

TO LET—Offices, uptown business section. Phone 531.

WANTED

DIAMONDS bought and sold. Aaron Cohen, 317 Wall street, Kingston, N. Y. Phone 2810.

WANTED—Radios repaired and service guaranteed. C. S. Matheson. Phone 2884.

WANTED—Boarders. Pleasant rooms, home cooking, like home. 112 Henry street.

Finest Rubber Trees

The Heven trees which grow in Borneo are the most valuable of rubber trees.

One Cent a Word

(No Advertisement Less Than 10c a Day With Minimum Charge of 10c)

WANTED.

WANTED—Old established firm wishes an experienced newspaper writer familiar with modern ad writing methods as applied; make application by letter, stating experience. Wm. Frank Davis, 32 East St. James street, Kingston, N. Y.

WANTED—Moving van going to New York and vicinity December 30, wants whole or part load either way. S. Tsanginas, 32 Clinton avenue. Phone 689.

WANTED—Second-hand coal hat top. 296 Fair street. Phone 2721.

WANTED—Your patronage. Autos repaired, batteries charged, defective starter and ignition work. Brake relining a specialty. All work guaranteed. Hurley, 121 Franklin street. Phone 3721.

WANTED—Books, pictures, stamps, magazines. Williams, 698 Delaware avenue.

WANTED—Convert your old stove, gas or kerosene lamps into electric; bells, radio and electric repairing of all kind; toasters, irons, stoves, etc., made like new. Phone 3631.

WANTED—Antiques: Furniture, jewelry, clocks, glassware, statuary, mirrors, oil paintings, prints, pewter, letters and documents signed by noted men. Aaron Cohen, 317 Wall street, Kingston, N. Y. Phone 2810.

WANTED—Paper room, $9, furnish everything; automobiles painted, $20-$35. Joseph Terry, Jr. Phone 805-R.

WANTED—Expert repairing clocks, victrolas, pianos. Locksmith, TANEAN, 133 Abeel street. Phone 1084-M.

WANTED — Cane-Rush-Porch-Chairs resealed. Van Keuren's Chair Shop, 86 Foxhall avenue. Phone 778.

MALE HELP WANTED

WANTED—Experienced mechanic; must be familiar with steam pump and machinery; steady position. Write Box 25, Downtown Freeman.

FEMALE HELP WANTED.

WANTED — Experienced hair dresser. Phone 3714.

WANTED—A middle-aged woman to do cooking and general housework, to stay nights. Apply at 211 Washington avenue on Friday evening, between 7:30 and 8:30.

MISCELLANEOUS

FURNITURE Storage; best in city. Apply H. P. Carr. Phone 2258.

MISCELLANEOUS—We specialize in all kinds of automobile spring work, resetting, new leaves, and complete springs. Stuyvesant Garage.

POSITION WANTED

POSITION WANTED—Mechanic, expert carpenter and painter wishes work, day or small contract. Phone High Falls 11-F-4. M. Haselmayr.

POSITION WANTED—Farmer, good dairyman, also five years' poultry experience. 1593-M.

FURNISHED ROOMS TO-LET

FURNISHED ROOMS—Three furnished rooms, all improvements; $7 per week. Phone 833-W, or 131 Jansen avenue.

FURNISHED ROOMS—67 Green street. Phone 2851-J.

FURNISHED ROOMS in private family; 74 Pine Grove avenue. Call evenings.

LOST—Christmas Eve, between Orchard street, Holy Cross Church and Gov. Clinton Hotel, brown lizard purse, containing money, keys and automobile cards. Reward if returned to 29 Orchard street.

LOST—Valuable ring, two diamonds, one blue stone. Reward. Phone 599-W or 2349.

LOST—Pair glasses, between Wurts and Adams streets, Christmas. Reward. 25 Rogers street.

LOST—Cameo pin, either in front of 10 Liberty street or 73 Franklin street. Return to 602 Broadway. Reward. Telephone 1431-R.

FURNISHED ROOMS—Three-room apartment, improvements; 23 Van Gaasbeck street. Phone 2808.

FURNISHED ROOMS—Furnished apartment, all improvements, private bath, and garage. 61 Downs street. Phone 305.

FURNISHED ROOMS for light housekeeping. 771 Broadway.

FURNISHED ROOMS—Three-room light housekeeping apartment; single room, 83-59 St. James street.

FURNISHED ROOMS—The Willard, 59 Green street.

FURNISHED ROOMS—Phone 1683-J.

FURNISHED ROOM — One large front room, centrally located. Phone 1928-M.

FURNISHED ROOMS — Pleasant front rooms; central location; all conveniences. Phone 251-W.

FURNISHED ROOMS or apartment; 89 John street. Phone 2483-W.

FURNISHED ROOM — Nicely furnished room, all conveniences; gentlemen only. 716 Broadway.

FURNISHED ROOMS—Sleeping rooms and small apartments; adults. 121 Green street.

FURNISHED ROOMS—Two warm rooms, improvements; 279 Clinton avenue. Phone 1749-J.

FURNISHED ROOMS — Two or three rooms, furnished for light housekeeping; improvements. 764 Broadway.

FURNISHED ROOMS—Desirable furnished rooms, with garage. 180 Albany avenue.

FURNISHED ROOM—Large, pleasant furnished room; 15 Lafayette avenue. Telephone 748-W.

FURNISHED ROOMS—Two large front rooms, nicely furnished; gentlemen only. 131 Fair street.

FOR SALE OR TO-LET

FOR SALE OR RENT—Beautiful new house with all improvements, large sun parlor; uptown section. Phone 2055. Wm. C. Schryver Lumber Co., 503 Foxhall avenue.

FOR SALE OR LEASE—Growing business, 700 special breed White Leghorn chickens laying, together with an established egg route; coop accommodations 1200 chickens, two stories, screened windows; good reason for selling or leasing. Box Chickens, Downtown Freeman.

LOST

LOST—Lady's Elgin gold watch, initials E.E.H., between Central Trust Co. Bank and 61 Cedar street. Finder return to 61 Cedar street.

LOST—Gold wrist watch, ribbon strap. Return to Downtown Freeman Office. Reward.

LOST—One antique gold earring with danglers, in front of Broadway Theatre, Saturday evening. Please communicate with Ruth Green, Kerhonkson, N. Y.

LOST—Large cameo pin, white gold frame, with small diamond. Reward if returned to 265 Broadway.

The annual meeting of the stockholders of The Rondout National Bank of Kingston, for the election of directors, will be held at the banking house, 22 East Strand in the City of Kingston, on Tuesday, January 14, 1930, between the hours of 11 a. m. and 12 noon.

H. D. FAGAN,
Cashier.

The annual meeting of the stockholders of The First National Bank of Rondout, for the election of directors, will be held at the banking house, No. 20 Broadway, in the city of Kingston, on Tuesday, January 14, 1930, between the hours of 11 a. m. and 12 noon.

L. BEERES, Cashier.

Fleet Captain of Yale Grid Team

Francis Thomas (Fay) Vincent, of Torrington, Conn., who was unanimously elected by his teammates to the captaincy of the 1930 Yale football team. After acting as captain of the freshman eleven two years ago, Vincent took part in practically all the games last fall, understudying Capt. Max Eddy at right tackle, but did not win his letter. He was regular right tackle on the 1929 eleven.

In addition to his football record the new captain has achieved considerable fame as a baseball player, having been varsity first baseman all last season and winning for himself a reputation as one of the most powerful hitters in college baseball.

Sport Notes

Al Simmons of the A's batted for a total of 371 bases last season, which is equivalent to 93 home runs.

• • •

Washington university of St. Louis has been the winner over St. Louis university every year since 1917.

• • •

France is hailing as a future star of the tennis courts, Leila Anet, sixteen-year-old player. Her father is her coach.

• • •

Dan Howley spiked a rumor that Hugh Fritz might be sold to the Giants. Dan said Hugh was one player he would keep.

• • •

Penn and Navy will meet next year, December 6. Heretofore Navy has ended its season the Saturday after Thanksgiving day.

• • •

Twenty of the world's best ski jumpers will compete in the Tahoe ski-jumping tournament to be held at Lake Tahoe, Calif., February 8 and 9.

• • •

Several minor leagues are expected to follow the lead of the International in cutting the player limit in an effort to reduce the expense of operating the clubs.

• • •

Loyola university campus in New Orleans adjoins Tulane university. Each institution has its own stadium and not even a fence separates the big athletic fields.

• • •

Though basketball is thirty years old as a collegiate sport, it is estimated one of every ten college courts is not of regulation size, giving the home team advantage.

• • •

By driving in five runs in a single game, Lefty Grove of the Athletics accomplished the American league's most phenomenal batting performances by a pitcher during the 1929 season.

• • •

Figuring on the basis of $143,000 a season, authorities of the University of Washington estimate that football costs about $16,000 a week, which is more than $2,000 a day, or about $22 a minute.

• • •

The only outboard motor club in the South was organized recently at the University of Alabama. The members tune up their boats daily on a stretch of Warrior river, less than a mile from the campus.

Earnshaw Is Bowler

Big league ball players formed a bowling team and met the bowling team of Temple university at the Bergman and Truck bowling alleys in Philadelphia. Pitcher George Earnshaw is seen shooting a ball down the alley.

Nothing Settled

Possibly nothing is as unsatisfactory as writing the information editor to settle a hot argument as to whether, for instance, the accent in Trafalgar is on the second syllable or the first and third, and finding either is permissible.—Detroit News.

Lucas Will Ease Burden of Manager Dan Howley

As Dan Howley goes about the task of rebuilding the crumbling pitching staff of the Cincinnati Reds one of the reddest of the Reds, Charles Fred Lucas, must be a great comfort to him. Lucas is one of the great pitchers of baseball. Last year he won 19 games for a second division club, beating his best record with the club by one game. He won 18 in 1927. In 1928 he could win only 13, for he was hurt after he had started with a great rush, compiling eight victories before he was stopped. He was the best pinch hitter in the National league in 1928, and it is always encouraging to have a pitcher on the bench, or in the game for that matter, who can hit the ball hard and often. Red batted just a few points short of .300. His ability to hit better than most pitchers is explained by the fact that he is also an infielder or outfielder. If he could not pitch he could easily qualify for a major league position in the regular lineup.

Pilot Mills a Star

Besides being a star at football Capt. Douglas Mills is one of the best basketball players in the West. He plays at guard.

Grimes Was Failure With Pirates in '16 and '17

The strange case of Burleigh Grimes, now pitching great ball for the Pittsburgh Pirates, after being traded by the Robins and Giants for unexplained reasons, may be traced back to his youth as a major leaguer.

Burleigh Grimes, after a period of seasoning in the South, broke into the big show with the Pirates late in 1916, remaining with the Bucs in 1917 before being traded to Brooklyn. In less than two seasons with the Pirates, Grimes won 5 and lost 19 games.

It has taken a long time for Burleigh to begin "getting out of the red," so far as his record as Pirate goes, but once started he has made a rapid job of it.

Offer $1,600 Prize for South Atlantic League

South Atlantic league clubs will battle for a $1,600 prize next season, offered by the directors to stimulate the race.

There is a catch in the offer, however, because to be eligible for the cash a team will have to capture both ends of a split season.

The loop will operate under the five-year agreement which expired last season. The rookie rule has been revised, allowing each club only three players who have played in better than class "D" ball instead of four.

Talk, Talk, Talk

Don't ever think people in big cities are not "talked" about. They are, although you often hear a small town woman who is under fire say, "That's the trouble with a little town; the people do nothing but watch and talk."—Atchison Globe.

Spinny's Ready For Renaissance Tonight

Sport Slants

By Alan J. Gould
(Associated Press Sports Editor)

One of the best ways to commit suicide that we can think of off-hand is to swap punches with young Mr. James McLarnin. The baby-faced kid celebrated his twenty-third birthday on December 19 and if there is a more dangerous socker in the ring for his weight, inches and age than this Celtic clouter, he can't be located at the moment.

McLarnin is one of the most deceptive and at the same time most destructive fighters in the game. Jimmy has a mild, almost inoffensive manner. Before a fight, he sits tense, unsmiling in his corner, beautifully controlled. At the bell, he glides about the ring, arms poised in a manner all his own. There is little waste motion in the McLarnin technique. Coolly he fences, side-steps and blocks with a natural grace. At the sign of an opening, however, he shoots for the mark with both hands and with stunning force. In his graceful footwork and lightning handwork, the welterweight Irishman is a pocket-sized Dempsey.

Few who have chosen to punch with McLarnin have escaped being carried to their corners. Jimmy's victims have included sluggers like Kid Kaplan, Stanislaus Loayza and Phil McGraw; boxers like Sid Terris, Ruby Goldstein and Jackie Fields, now the welterweight champion.

McLarnin knocked out Fields in 1925 in two rounds at a time when each was a comparative novice, although Fields had won Olympic honors as an amateur the year before. Both have grown from flyweight to welterweight poundage. Fields is the first to climb the title heights but he can't rule the 147-pound ranks much longer without accepting the challenge of Irish Jimmy.

McLarnin's extraordinary record shows he has fought champions or ex-champions all the way up to the welter line. He has victories over Pancho Villa, Bud Taylor, Kid Kaplan and Sammy Mandell to his credit but no title was involved on any one of these occasions. In his one real title bid, McLarnin in 1928 absorbed a scientific beating at the hands of the dapper lightweight ruler, Mandell, who was entirely too fast and clever at the time for the Irish lad. Jimmy evened the score with Sammy at catchweights in a 10-round match at Chicago a year and a half later.

At least a partial explanation is at hand for the surprising way Oklahoma City University's Gold Bugs walloped the previously unbeaten Davis-Elkins football team. The Gold Bugs, it seems, took advantage of the rugged boys from the West Virginia hills, using a variation of end running described as the "slicker play" to account for two touchdowns.

Bronko Nagurski, the versatile Minnesota footballer, may be pardoned some surprise at being named All-America tackle for 1929. The Bronk, according to the agile statisticians, played exactly 30 minutes all season in the line as compared with 268 minutes at fullback. He may be induced, however, to accept the nomination with the understanding that he can carry the ball now and then when the All-American team needs a few extra yards.

Add to the flowery 1930 gridiron intersectional prospects: Stanford and Minnesota; Iowa and Penn State. Incidentally, all that Notre Dame will do as a climax to its 1930 campaign is to play the Army in New York one Saturday and Southern California in Los Angeles the next.

FIGHTS LAST NIGHT

(By The Associated Press)

Philadelphia—Lew Massey, Philadelphia, outpointed Johnny Datto, Cleveland, (10). Matt Adgie, Philadelphia, outpointed Billy Jones, Philadelphia, (10). Baby Joe Gans, Los Angeles, outpointed Harry Brown, Philadelphia, (10).

Allentown, Pa.—Mickey Blake, Los Angeles, outpointed George Mallick, Wilkes-Barre, (10).

Cadets on Sightseeing Tour.

Stanford University, Cal., Dec. 26 (AP).—Light signal practice followed a sightseeing tour of San Francisco for the West Point eleven today as it reached the tapering-off stage in preparation for the intersectional game with Stanford University here Saturday. The Cadets saw picturesque Chinatown and other points of interest in the city by the Golden Gate in the morning and then returned to the campus for a short workout in the afternoon.

Indoor Tennis Tourney.

New York, Dec. 28 (AP).—Play began today in the National Junior Indoor Singles Tennis Championship at the Seventh Regiment armory. There were 111 entrants. Of the leading players in the class only Richard Murphy, Harvard Freshman from Utica, N. Y., who won the title last year, is missing from the entry list. He is unable to defend his title because of illness.

Nothing to Talk About

Each day's weather is the same on the moon, so there would be nothing to talk about, even if it were inhabited.—Florence (Ala.) Herald.

Spinny's Radio Five, scheduled to face on the Renaissance team tonight at Pythian Hall, Port Ewen, are set to give the colored basketeers champions of the world one of the hardest battles they ever had.

Several practices in excess of the regular weekly basketball rehearsals have put the Spinny quintet in better form than they were at any time this season, it is said. Every one of the radio players is out to do his best.

The Port Eweners realize they will be having it with one of the best teams in basketball, but the high calibre and rating of the colored boys only serves as an inspiration to the Spinny team. The radio team will go all in its power to hit a winning stride in its game with the Renaissance.

Although the Port Eweners have good intentions they will find it no easy task to pierce the defense of the Renaissance. The colored masters of the cage game never "lay down" on the job. They are out to beat everything in sight and try to roll up the biggest score possible.

The record of the Renaissance tells the story of the colored boys' prowess on the basketball courts of the country. Beginning with the 1925-'26 season it is as follows: Won 81, lost 17; 1926-'27, won 84, lost 19; 1927-'28, won 111, lost 20; 1928-'29, won 107, lost 19.

Teams that fell victims to the colored five's attack were as follows: The New York Celtics, Philadelphia A. L., New York Hakoahs, Visitations, Washington A. L., Rochester, Fort Wayne, Baltimore, Cleveland, Vic Hanson's All-Americans, and numerous other clubs that hold high places in the world of basketball.

Tonight's game at Pythian Hall will start at 9 o'clock. Two preliminaries will go on, one at 7 o'clock, between the Milton and Port Ewen Girls, and the other at 8 o'clock, between the Port Ewen Men's Club and the Excelsior Hose Five of this city. After the games there will be dancing. Maisenhelder's Commanders will furnish music.

Clerks Have to Sing

A German department storekeeper in Smyrna, Turkey in Asia, makes all the help sing. They must sing, from the counter girl to the floorwalker, even if there is only one customer in the store. The salesgirl must sing while she is waiting on the customer. She can only stop to give the price of the goods or to answer a question. It is catching. During the busy hours singing captivates even the customers.

LOCAL BUS BULLETIN.

Terminals located as follows: Uptown, Van Ross Hotel, Crown St.; Central, Railroad Ave., near West Shore Station; Downtown, Strand, at Postoffice.

Orange Bus Line
High Falls to Kingston

Leaves High Falls: 7:45 a. m., *10:15 a. m.; 1:30 p. m., 4:30 p. m.
Leaves Kingston: 9:00 a. m., 11:30 a. m.; *3:45 p. m., 5:30 p. m.
Sundays—Leaves High Falls: 10:15 a. m.; 2 p. m. Leaves Kingston: 11:20 a. m.; 4 p. m.
Saturday night trips: Leave High Falls 7:00 p. m., Kingston 10:30 p. m.
Busses leave Central Terminal 30 minutes earlier than above.
*Connects with Day Line.

Eagle Bus Line
Kingston to Ellenville

Leaves Ellenville: 8:10 a. m.; 2 p. m.
Leaves Kingston: 10:10 a. m.; *3:45, 5:15 p. m.
Sundays—Leaves Ellenville: *10 a. m. Leaves Kingston: *3:30 p. m.
Bus stops at Old Hurley, Stone Ridge, Accord, Kerhonkson, Wawarsing, Napanoch. Busses leave Central Terminal 20 minutes earlier than above.
*Connects with Day Line.

Saugerties-Kingston Bus Line
Klum and Huber, Props.

Leaves Saugerties: 7, 8:15, 10, 10:45 a. m.; 1, 1:30, 3:15, 4, 5 p. m.
Leaves West Shore Terminal (Central) Kingston: 7:40, 9:15, 10:40, 11:40 a. m.; 1:40, 2:45, 4, 4:45, 6:05 p. m.
Leaves Van Ross Hotel (Uptown) Kingston: 8, 9:30, 11, 12 a. m.; 2:15, 3, 4:15, 5:10, 6 p. m.
Sunday, same time of leaving, except 2:15 leaves at 2 p. m.
Saugerties-Kingston via Mt. Marion
Leaves Saugerties: *7:35, 9:30 a. m.; *12:30, 2:25 p. m.
Leaves Central Terminal, Kingston: *8:15, 10:15 a. m.; *1:15, 3:05 p. m.
Leaves Van Ross Hotel, Uptown, Kingston: *8:30, 10:30 a. m.; *1:30, 4:30 p. m.
*Will not run Sundays.

Arrow Bus Line

Leaves New Paltz Hotel: 6:30, 11:30 a. m.; 3, 4 p. m.; after June 23 to September 8, 1:30.
Leaves Sundays: 11:30 a. m.; 6 p. m.
Leaves Rifton: 6:30 p. m. and Van Ross Hotel, Kingston, 11 p. m.
Leaves Van Ross Hotel, Kingston, for New Paltz: 8:30 a. m.; 12:25, 2:30, 4:40 p. m.
Leaves Central Terminal, Kingston: 7, 10 a. m.; 12:30, 3, 5, 6 p. m.
Leaves Downtown Terminal 10 minutes later.
Sundays—Leave Central Terminal: 10 a. m.; 3, 6 p. m. Downtown Terminal: Ten minutes later.

Pine Hill-Kingston Bus Corp.
Merrihew Bros., Props.
Margaretville, Fleischmanns, Pine Hill Kingston Bus Line.
Effective September 29.

Busses leave Kingston (Van Ross Hotel) for Margaretville: Daily except Sunday, 7 a. m., 2:30 p. m., 4 p. m.; daily, 4 p. m.; Sunday only, 9 a. m.
Busses leave Margaretville for Kingston: Daily except Sunday, 6:45 a. m.; daily, 9:25 a. m., 2:10 p. m.
Note. School bus leaving Lanesville 7 a. m. runs west side of reservoir, arriving at Kingston 8:30 a. m.
Busses leaving Kingston at 7 a. m. and 2:30 p. m. connect with Stamford-Oneonta bus at Margaretville.
Busses make connections with D. & H. train and Delhi bus at Arkville.
Busses run west side of reservoir on holidays and Sundays.

White Star Bus Line
Kingston to Rosendale

Leaves Kingston, Uptown Terminal: 7:30, 8, 11:45 a. m.; *2:45, *3:40, 4:55, 5:25 p. m.
Leaves Central Terminal: 7, 8:25 a. m.; 12:15, *2:20, *3:20, 5, 6 p. m.
Leaves Binnewater: 6:15, 7:15, 10:10, *11 a. m.; 1:20, 4:45 p. m. Stops at Cottekill, Lawrenceville, Tillson, Rosendale, Maple Hill, Bloomington.
*Does not run Sundays.
†Does not leave Uptown Terminal Sundays.
‡Does not run to Lawrenceville, Binnewater, Cottekill.
§Does not go to Tillson.
Busses leaving Kingston stop at Bloomington, Maple Hill, Rosendale, Tillson, Lawrenceville, Binnewater, Cottekill, unless otherwise designated above.

Kingston to Woodstock Bus Line.

Woodstock and Kingston Line: Bus leaves Kingston daily except Sunday for Woodstock and Bearsville at 9 a. m., 11:30 a. m., 2:15 p. m., 4:15 p. m. and 5:15 p. m. Leaves Woodstock for Kingston at 7:45 a. m., 11 a. m., 1:45 p. m. and 4:15 p. m. Sundays bus leaves Woodstock 10:30 a. m. and 3:30 p. m. Leaves Kingston 11:30 a. m. 6:30 p. m.

THURSDAY, DECEMBER 26, 1929.
Sun rises [illegible]; sets [illegible].
Weather, clear.

The Temperature.

The lowest temperature recorded by The Freeman thermometer last night was [illegible]. The highest point reached yesterday was 27 degrees.

Weather Forecast.

Washington, Dec. 26.—Eastern New York: Fair and [illegible] Friday; [illegible]. Northern New England: Fair Friday; [illegible] in central portions and moderate west [illegible] and increasing [illegible].

BUSINESS NOTICES

Dr. M. Brohaney, chiropodist, 65 St. James. Tel. [illegible]. Lady attendant.

EDWARD JOHNSON, Chiropodist, 65 St. James Street. Phone 764.

JOHN E. KELLY, Graduate Chiropodist, 276 Wall St. Tel. 420.

METAL CEILINGS.
Geo. W. Parish Est. Phone 692. RUGS CLEANED, SHAMPOOED.

FURNITURE MOVING.
Local and long distance. New York trips regular. Padded van. Goods insured while in transit. Kingston Transfer Co., 765 Broadway. Rudi Hohenberger, Prop. 3536.

HENRY A. OLSON, INC.
General roofing contractors, sheet metal workers, roofing supplies 170 Cornell street. 'Phone 840.

FREE test on radiators. We repair all makes of radiators. Bodies and fenders like new. Eagle Radiator & Body Works, 579 Broadway.

The State Window Cleaning Co., 35 Brook Street, Kingston, N. Y. We clean everything under the sun. Phone 2264.

ULSTER TAXI SERVICE
Day or night. Phone 3806.

MOVING, TRUCKING EXPRESS.
Local and long distance. Masten & Strubel, 742 Broadway. Phone 2212-M.

VAN ETTEN & HOGAN
Local and Long Distance Moving. Padded Vans. Phone 661 or 467.

PETER A. OSTERHOUDT & SON, Contractors, Builders and Jobbers. 80 Lucas avenue. Phone 616.

Moving and trucking done reasonable. A. H. Buck, 53 Maple street. 'Phone 459-M.

Wanted to buy men's used clothing. Tel. 1416-W.

Paperhanging, painting and decorating. George Bush. Tel. 1409.

BUNDY & HAINES TRUCKING CO.
Moving vans, heavy and light hauling local and distant; also dump truck work. Phone 3067.

Buildings moved and heavy erecting. Get our estimates. C. O. Vogt & Son. Phone 1577-M.

Ladies', men's, children's bathrobes, Rayon bed spreads, holiday goods, and factory mill-ends. David Weil, 16 Broadway.

The Daily Freeman is on sale at the following stands of the Schultz News Agency in New York city:
Forty-second street and 6th avenue (southeast corner of entrance to Bryant Park).
Forty-seventh street and Broadway (southeast corner opposite Palace Theatre).
Forty-second street and Park avenue (opposite Grand Central Depot).
Thirty-third street and Broadway (northeast corner, opposite Gimbel Bros.).

ALVIN SCHOONMAKER
Building Contractor.
Fort Ewen, 'Phone 2222.
Estimates. Repairing.

Dr. Cook Applies For Parole

Leavenworth, Kans., Dec. 26 (AP).—The application of Dr. Frederick A. Cook, Arctic explorer, for parole from his sentence of 14 years, nine months for conspiracy to use the mails to defraud will be heard at the January meeting of the Federal Parole Board.

Dr. Cook, admitted to the Federal penitentiary here April 4, 1925, has served one-third of his term and is eligible for parole on his record of good behavior.

Six of his associates in the oil promotion scheme which led to his conviction were paroled three years ago. Cook's sentence is the longest ever given a prisoner committed to the penitentiary here on a similar charge.

Eighteen months ago Federal Judge Wilson at Fort Worth issued an order admitting Cook to probation. Cook was sentenced by Judge Willis of Toledo, sitting in place of Judge Wilson, and the latter always has contended that the sentence was too severe. It finally was determined, however, that judges are without power to place prisoners on probation after service of sentence begins and the order was voided.

Dr. Cook's health has been failing under confinement and friends say he cannot live through his full sentence. He is editor of the prison newspaper.

Dr. Cook started one of the most spectacular controversies of modern exploration when he announced September, 1909, that he had reached the North Pole on April 21, 1908.

First acclaimed throughout the world, he later was branded a faker. Today he stands generally discredited.

How Rain Caused Fire

Rain caused a fire in the engine house of a cold storage plant at Darlington, England, recently. A thunder storm overflowed the drains and water ran into the pit of a large fly wheel which was running. This caused the leather belt driving the wheel to jam tight, and the friction caused was so great that sparks flew to the wood work and set it ablaze. Firemen had to use gas masks to protect themselves against the clouds of ammonia fumes which escaped from the ice making plant.

How Long Is a Moment?

In modern times no exact interpretation has been made of the length of time employed in a moment. In medieval reckoning it was a fortieth or fiftieth part of an hour. In the Seventeenth and Eighteenth centuries it was often regarded as equivalent to a second.

Think It Over

And what is a weed? A plant whose virtues have not been discovered.

BUSINESS NOTICES

Local and distant moving and trucking. Padded vans. New York trips weekly. Packing done personally. Insurance. S. Tompkins, 33 Clinton avenue. 'Phone 649.

When it's trucking, local or long distance, call 885. FINN'S Baggage Express, 31 Clifton avenue.

Call 544, HARRY NETBURN, for plumbing and heating. Prompt service. 73-75 Broadway.

SEE the new models of the Wayne Home equipment, electric refrigerator and oil burners at 724 Broadway. For demonstration and price phone 3248, Semore Bros.

Get the latest in Electric Fixtures at wholesale prices. A large assortment to choose from and immediate installation. JOSEPH GRUBERG, 89 Broadway. Telephone 2056.

NEW YEAR and Thank You Cards

Date Books — Diaries — Calendars for 1930

E. WINTER'S SONS, Inc.

Music and Stationery Store.

326 Wall St. Opp., Reade's Kingston Theatre.

IF YOU RECEIVED MONEY FOR CHRISTMAS

BUY YOURSELF A

A Wrist Watch or Diamond

"A GIFT THAT LASTS."

Cordially yours,

Safford & Scudder

Golden Rule Jewelers.

310 WALL ST., KINGSTON, N. Y.

"The House of Lucky Engagement and Wedding Rings."

WHAT CRETE IS LIKE

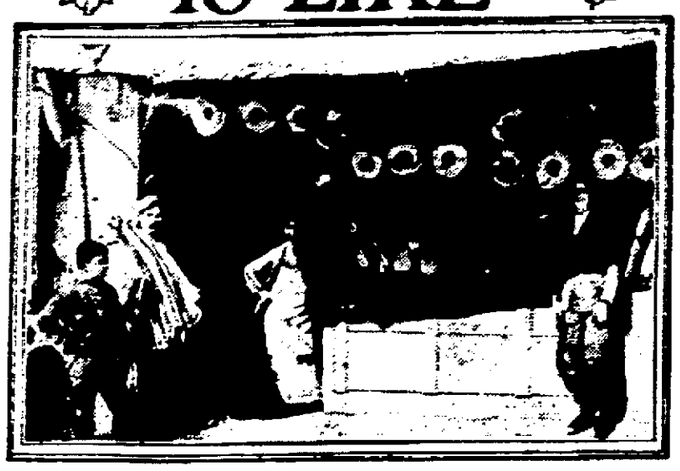

A Bread Shop in Candia, Crete.

(Prepared by the National Geographic Society, Washington, D. C.)

SAIL from Piraeus, port of Athens, skirt the islands of Melos and Antimelos, of the Cyclades group, and after 15 hours of sailing the mountainous profile of Crete comes into view.

The island has area of about 3,300 square miles, being 160 miles long and varying in width from 35 to 7½ miles. But what matter 160 miles in length? They could be traversed in a few hours at most by railroad—if there were railroads. It takes days and days to cover Crete by land from one end to the other.

The more accessible sections of Crete are now covered with a network of fairly important highways, but in remote districts the traveler must use the traditional means of transportation—donkey or mule, over trails or uneven paths. And if it is necessary to adapt oneself to the fatigue and the needs of one's animals, it is also essential to take into account the aversion which every Cretan feels at the prospect of traveling at night.

The whole island is dominated by the mountains which intersect it. They include the Lasithi range in the east, with Mount Dicte; the Psiloriti, with Mount Ida near the center of the island, and to the west the White mountains, locally, and rightly, named the "Desert of Stone." These peaks rise to more than 7,000 feet and are covered with snow in winter, but in summer and early autumn large herds of sheep graze on the slopes.

After the traveler leaves these herds, and the round stone huts where the solitary shepherds live, he may wander over many trails without meeting a living soul.

Then, from a mountain path, suddenly a great plain will come into view—like that of Lasithi, formerly occupied by a lake.

On a broad, elevated pass one sometimes sees a straight line of windmills, occasionally as many as twenty or more, each placed in a specially advantageous position to catch all the wind which the large wings require. The peasants from the villages climb up to them with their donkeys laden with grain. On the other hand, along the steep mountain slopes water mills are built in the ravines. The mills run only in winter, for during summer there is no rain; hence no water.

Ancient Altars in Grottoes.

While Crete has an extremely heavy rainfall, it is limited to the wet season, which commences in October or November. The water accumulates and rushes down the mountains in violent torrents; it penetrates the soil and circulates through a vast network of limestone grottoes. It was in these grottoes, now a fairyland of stalactites and stalagmites, that the first inhabitants of the island established the worship of their gods. Today one finds among the rocks the altars and paraphernalia of ancient rites.

Some of these grottoes are veritable pits, into which one descends with the aid of ropes. One readily appreciates the impression they must have produced on the imagination of the men of other days, when one notes the respectful awe they still command. The natives in their folklore still people these caves with monstrous men and animals.

Villages dot the borders of the Cretan plains, and the inhabitants come to their doors and smilingly invite the passer-by to enter.

Occasionally one meets a peasant on his way to the village, carrying on his head a basket overflowing with grapes. He will stop, select the most beautiful cluster, and offer them to the stranger with touching simplicity.

In regions which are less protected from the elements, the locust tree grows, but it is bent and gnarled by its battle with the violent north wind. There are vineyards on the hillsides and vegetables grow in the river beds, which are dry in summer, or on the thin layers of fertile soil which cover the stone of some of the seashore plains. Irrigation is practiced intelligently; large windmills raise the water, or norias grind away as the water is raised pail by pail from wells.

Canea and Candia.

Canea, surrounded by Venetian ramparts, is the capital of Crete; it is situated in the western part of the island.

Candia, further to the east and also on the northern shore, is the only other city of commercial importance. During the Venetian occupation of the island this stronghold was known as Moggia Castro (Great Fortress); for many centuries before the Venetians held sway in Crete and before the Saracens left their impress, the inhabitants of the island had established a trading station at this point, to judge from the fragments of cut stone discovered in the sea near the shore.

Today Candia is nearing the 40,000 population mark. Its white suburbs extend far beyond the old fortifications. A few years ago an English engineer was commissioned to reorganize the port. The work is being pursued with due regard to the historic value of the old fortifications.

The southern coast of Crete has few safe anchorages and most of the trade is handled by sailing craft and motor boats. Large ships cannot approach the wharfs of the small harbors, but are obliged to remain some distance offshore. By means of a crane, merchandise is unloaded into a caique, which then approaches the beach as closely as possible. There naked men, standing in water up to their shoulders and with pads on their heads, seize the various objects and carry them ashore. As soon as the ground swell rises, work must stop.

Often at night, if the sea is rough, a ship will approach the shore, blow its whistle, and with the aid of a megaphone a conversation will follow between vessel and port official. If the load offered is unimportant, the ship pursues its course without stopping.

These villages by the sea are very isolated; in daylight they are hardly visible and at night not at all, as no light marks them. They are as if "thrown into the sea" by the mountain, which bars their access to the interior. They are at the mercy of heavy southern storms, which all but deprive them of any outside communication.

An account of Crete would not be complete if we did not describe the means of locomotion to travelers. There is but one railroad in Crete and it is three miles long. It was built in recent years for the transportation of stone from a nearby quarry to the harbor of Candia. The locomotives, christened Minos, Ariadne, and Theseus, in honor of mythological characters that have played prominent roles in the legendary history of the island, are justly admired by the entire population.

Many Motor Cars There.

Road construction has promoted the use of the automobile, but even where there are no roads a motor car is frequently seen. What with the mire of the mule paths, the stones, the brush, and the fields, one traveling by automobile never knows when or if he will reach his destination, although his car carries the inscription in large letters: "Express."

He who leaves Candia in the autumn for a trip across the island sees spread before him large expanses of yellow and silvery green, with a few lines of austere black; these are the vineyards mixed in with the olive trees, while a few cypresses stand solitary or in a line.

This vista continues even after he begins to climb in order to reach the desert interior of Crete, for the vineyards and their attendant olive trees grow to a great elevation. Though they space out the farther one gets from the plain, nevertheless they remain equally luxuriant. They creep into small hollows or cluster on the very steep slopes—sometimes they give the impression that they are going to slide off into space—while pretty vine arbors shade the streets of mountain villages.

Raisins play an important part in the economic life of Crete. In the large cities and at the ports one may see in the rather dark factories the different processes the raisins undergo. In Sitia, in eastern Crete, one may find upon the wharves immense golden areas of fruit drying in the sun before being packed in cases for shipment abroad. Fresh grapes are exported to Greece and to Egypt.

Crete takes an important place among olive-oil producing countries. The oil is extracted in primitive presses by the peasants and on a larger scale in factories. Much of the table oil is consumed in America.

The tobacco plantations of Crete have made great strides in recent years, as a direct result of one of the most significant events of the eastern Mediterranean—the exchange of nationals between Greece and Turkey following the Treaty of Lausanne. Repatriation brought to the island many experienced tobacco growers from Asia Minor.

Use FREEMAN advertising regularly and conservatively and results will surely follow.

INDIANAPOLIS HAS EPIDEMIC OF MENINGITIS.

Indianapolis, Dec. 26 (AP).—Dr. Herman G. Morgan, Secretary of the Indianapolis Board of Health, today compiled figures showing that within the last three weeks there have been 24 cases of cerebro-spinal meningitis in this city, of which 23 proven fatal. Five deaths occurred yesterday.

Dr. Morgan advised that crowds be avoided. As precautionary measures, he suggested spraying of the nose and throat and gargling with a mild antiseptic. He said that nearly all cases were contracted in places that were overcrowded and where hygienic conditions were poor.

Six squads composed of a doctor and a technician are working to isolate each case as it develops and to establish a quarantine.

MODENA.

Modena, Dec. 26.—Mr. and Mrs. Ralph Conklin are the proud parents of a young daughter, Marie Laura, born at the Benedictine Hospital at Kingston.

Mrs. M. Monell has been visiting at the home of Mr. and Mrs. Hallock Harris.

Mrs. Harry Gerow and daughter, Evelyn, and Edith Paltridge were Christmas shoppers at Poughkeepsie Saturday.

A number of people from this place attended the social dance held at Plattekill Grange Hall Friday evening.

Homer Paltridge of Poughkeepsie spent Sunday with his parents at Modena.

The Sunshine Class of the Modena Methodist Sunday School held a meeting recently, when officers were elected for the ensuing year. The next meeting is scheduled to be at the home of Miss Edna Bennett.

Mrs. A. D. Wager was a shopper at Newburgh Monday of the past week.

The fire department answered an alarm from Jenkinstown Monday evening when a barn burned. The glow caused by flames was clearly discernible at Modena, even though a sleet storm was in progress.

Mr. and Mrs. Fred Gerow of Union City, N. J., visited relatives in this place Sunday.

Both Do Well

Some men can't find words for their thoughts and some women can't find thoughts for their words.—Chicago News.

AT THE THEATRES

Today.

Kingston: "This Thing Called Love," Edmund Lowe and Constance Bennett are all for explaining something that has never yet been defined. Some of the lines are clever.

Broadway: "Marianne," Hollywood's greatest clown, Marion Davies, plays sweetheart to the whole American army while they are in France. See it by all means.

Orpheum: "Shanghai Lady," with a new and different Mary Nolan. The dives of the orient form a background for a picturesque story.

Tomorrow

Kingston: Same.
Broadway: Same.
Orpheum: Same.

Treasures Beyond Price

The value of the treasures owned by the American Philosophical society cannot be estimated in dollars. It is said that 78 per cent of the Franklin manuscripts are in possession of this society. Among its other possessions which cannot be duplicated are a Gilbert Stuart portrait of Washington, Benjamin Franklin's stepladder chair, and Jefferson's chair in which he penned the Declaration of Independence.

No City Fires Christmas Day

Christmas Day passed off quietly for the members of the fire department as they were not called out for any fires. Christmas eve the fire department responded to still alarms for chimney fires at the gas station at Washington and Hurley avenue, and at the Parnett building, Union street and Hasbrouck avenue.

Skating at Strubel's.

Strubel's pond in the rear of the Albany Avenue Baptist Church is suitable for skating. It is expected that many will enjoy the sport there while the present cold snap lasts.

Katrine Entertainment.

The Lake Katrine Sunday School will hold its annual Christmas party and entertainment Friday at 8 p. m. in the Grange Hall. There will be a Christmas tree. A good time is promised.

BRONCHITIS

At bedtime rub the throat and chest thoroughly with—

VICKS VAPORUB

OVER 17 MILLION JARS USED YEARLY

Gifts For Your Xmas Checks

OPPENHEIMER BROS., Inc.

578 BROADWAY.

YOU'LL CHOOSE OPPENHEIMER'S, TOO.

GRAND UNION

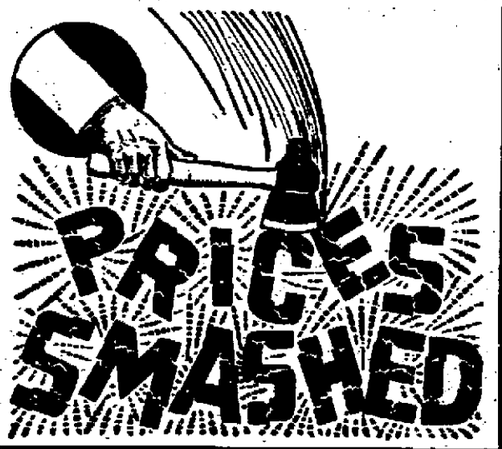

YEAR END SALE

Another week of unusual values, featuring advertised brands of everyday needs at real savings to you.

Sale Dec. 26th to 31st

COFFEE EARLY MORN BRAND Choice Santos & Bogota lb. 19c

Campbell's SOUP—All Varieties . . . . can 8c

PILLSBURY CAKE FLOUR 2 pkgs. 65c FREE Cake plate with each two pkgs. purchase

PILLSBURY FLOUR 24½-lb. sack $1.05

PILLSBURY PANCAKE FLOUR Small pkg. 12c Large pkg. 32c

LARD Pure White . . . . . 2 lbs. 29c

GINGER ALE Town & Country . . 3 bottles 29c

WALNUTS and ALMONDS . . lb. 29c

Pure Fruit Preserves . jar 19c
H & H Grapefruit . . can 21c
Freshpak Tomatoes . can 10c
Rialto Cut Beans . . can 10c

Macaroni or Spaghetti lb. 10c
Chocolate Fig Dips . . lb. 19c
Spaghetti . . . . 3 cans 25c
Campbell's or Franco-American

CANADA DRY GINGER ALE Pale Dry . . 3 bottles 50c
CAMAY SOAP One cake free with Three . . . 3 for 25c

FRESH FRUITS AND VEGETABLES.

EMPERIOR GRAPES 2 lbs. 35c

TURNIPS, Yellow . . . . 3 lbs. 10c
ONIONS, Red or Yel., 3 lbs. 11c

FLORIDA ORANGES, Sweet and Juicy . . . . . 12 for 29c
WINESAP APPLES, Finest for the Table . . . . . 8 for 25c
FLORIDA GRAPE FRUIT, Large and Solid . . . . . 3 for 25c

HIGHEST QUALITY MEATS.

LEGS OF LAMB . . . . . lb. 35c
SMOKED COTTAGE BUTTS . . . . . lb. 35c
FRESH SHOULDERS OF PORK . . . . . lb. 18c
SHORT SHANK CAL. HAMS . . . . . lb. 19c

59 LIBERTY STREET
109 CEDAR STREET
366 BROADWAY
532 BROADWAY
456 BROADWAY
292 WALL STREET
34 BROADWAY